7 O'Clock Edition.

"POVERTY IS A BULLY

If you are afraid of her or truckle to her," but a wise use of Post-Dispatch Want Ads will enable you to cut her acquaintance altogether.

ST. LOUIS POST-DISPATCH

THE ONLY ST. LOUIS EVENING NEWSPAPER WITH THE ASSOCIATED PRESS DAY DISPATCHES.
TWELVE PAGES.

VOL. 56, NO. 347. ST. LOUIS, WEDNESDAY EVENING, AUGUST 3, 1904. PRICE In St. Louis One Cent. Outside St. Louis Two Cents.

7 O'Clock Edition.

NATION ASKED TO DISMEMBER BRIDGE TRUST

Case Against Terminal Monopoly, Prepared by Attorney-General Crow for Supreme Court, Submitted by Him to Secretary of War.

LAW AND PUBLIC POLICY QUOTED AGAINST COMBINE

Federal Government's Right to Seize Merchants' Bridge Is Urged on Grounds of Violation of the Statute Authorizing Its Construction.

Attorney-General Edward C. Crow has submitted the case of the state of Missouri against the St. Louis Terminal monopoly to Secretary of War William H. Taft, with the recommendation that "the Merchants bridge, which is owned and controlled by the Eads Bridge Co., or the Terminal association," be confiscated by the United States government, on the ground that the Merchants' company has violated the terms under which Congress granted its charter.

In a communication just forwarded to Secretary Taft at Washington the attorney-general sets forth at length the history of the Terminal monopoly and cites facts and cour decisions to show that the Federal government, not only as a matter of right, but from the standpoint of public policy, should disrupt the Terminal bridge combine, which has worked to the disadvantage of the trade and commerce of the Mississippi valley.

Some time ago Judge Advocate General Davis of the war department investigated the Terminal combine, but said the national authorities would not take any action until the question had been decided by the Missouri Supreme Court, to which the case was taken on ouster proceedings.

The Missouri court, by a vote of 4 to 3, held that the Terminal association did not fall within the meaning of the state anti-trust law, which prohibits the pooling or consolidation of competitive railroad interests.

State Decision at November Term.

In other words, the court held that the Merchants' Terminal and the Terminal Railroad Association were not railroad companies within the meaning of the law, and their classification as an industry is still undecided, so far as the Missouri tribunal is concerned.

When this opinion was rendered Attorney-General Crow at once filed an amended petition, and the court will pass upon this at the November term.

The war department, exercising supervision over all rivers and harbors throughout the United States, likewise has jurisdiction over the bridges crossing them.

The charter of the Merchants' Bridge Co. provides that if the bridge shall be absorbed by a company owning any competing bridge, the charter shall be annulled and the Federal government shall have the right to take possession.

The bridge case, however, does not affect or have bearing upon the Terminal combine's railroad properties.

These properties, according to Attorney-General Crow, are being operated in violation of the federal anti-trust laws, and it is expected that if the government should act favorably with regard to the Merchants' bridge case, action would naturally follow to dissolve the railroad companies constituting the combine.

HOW RIVAL BRIDGES WERE COMBINED.

After reviewing the conditions leading up to the construction of the Merchants' Bridge, the terms under which the charter of the corporation was granted, the necessity for an independent bridge across the Mississippi and the efforts of the shipping interests to secure relief from excessive bridge tolls, Attorney-General Crow dwells at length on the Federal features of the case.

Following a resume of the Congressional act which authorized the construction of the Merchants' Bridge, the attorney-general says:

"At the next session of Congress, this section 11 of the original act was amended by striking out and omitting therefrom the word 'stockholder' wherever it might appear, so that the section, as amended, now reads as follows: 'That whereas, a principal reason for giving authority to build the bridge herein contemplated is to secure reasonable rates and tolls for corporations and individuals for passing over the same, the St. Louis Merchants' Bridge Co., or its successors or assigns shall not agree or consent to the consolidation of this bridge company with any other bridge company across the Mississippi river, or to the pooling of the earnings of this bridge company with the earnings of any other bridge company on said river, nor shall any person who is or may be a director or manager of any other bridge over said river be a director or manager of the bridge herein provided for: Provided, that if this provision of this act shall at any time be violated in any of these particulars, such violation shall, without legal proceedings, at once forfeit the privilege hereby granted and said bridge shall become the property of the United States, and the secretary of war shall take possession of the same in the name and for the use of the United States.'

"It will be observed that the only difference between the statute now in force with reference to the maintenance of this bridge across the Mississippi river and that which originally authorized its construction is that in the original act it was unlawful for any person to be a stockholder in the company owning said bridge and at the same time a stockholder in a company owning some other bridge across the Mississippi river. Under the amendment, the word stockholder' has been eliminated from the act.

How Terminal Gained Control.

"In 1893 the Terminal association came into full possession of certain of the roads which had been previously operated by the Merchants' company. This was brought about by means of an agreement and lease between the two companies. At the same time the Terminal association became the owner of 4224 shares of the capital stock of

CONTINUED ON PAGE THREE.

EX-POLICEMAN CHARGED WITH BEING BANDIT

Fred Luke, Lately a Member of Broadway Squad, Is Accused in Warrant of Participating in Highway Robbery While on Force.

LOST HIS STAR AFTER RECENT COMPLAINT TO BOARD

Man Charges That He and Others Administered Beating After Dragging Him From Car and That His Money Was Taken.

Fred Luke, until last Friday a member of the Broadway squad, and who was dismissed from the police force by the police board, was arrested Wednesday afternoon on a warrant charging him with highway robbery.

Luke is accused by John Daniels, who lives at 3212 Olive street of having robbed him of $14 a few days ago, at the corner of Newstead and Finney avenues.

Daniels charges that he had trouble at the World's Fair with Luke, who, he says, was dressed in citizen's clothes. He says Luke threatened him and told him that he was a member of the police force. Later in the day, when he left the Fair, he says, he wa sattacked by Luke and another man.

He says he was severely beaten and was robbed of $14.

Luke furnished $1000, demanded by Judge Moore of the Court of Criminal Correction.

RUSSIA ROBBED BY HER EMPLOYES

Diplomat, After Visit to St. Petersburg, Says Japan Will Surely Triumph

Special to the Post-Dispatch.

BERLIN, Aug. 3.—"It is impossible to conceive of the corruption in the Russian service unless one has been there and seen for himself," said a member of the diplomatic corps, who has recently returned from a visit to the Russian capital. "Nothing can save Russia from disastrous defeat," he continued, "save a strong man capable, not of meeting the Japanese in the field, but of mastering the corruptionists at home.

"At St. Petersburg all is demoralization. The most distressing discoveries are made almost daily of fraud in the army contracts for supplies. Within a month hundreds of cars have been sent to the front which were laden with food or ammunition on leaving, but on arriving at Baikal were found to contain rubbish, the substiution having been effected somewhere outside of European Russia. Scandals worse than those of the French commissariat in 1870 are in the air.

"What is perhaps worse, the quarrels of officers in the fighting area have become so notorious that the rank and file no longer feel confidence in the judgment of or faith in the leaders.

"It is this which accounts for the Russian defeats in the field. No soldiers, no matter how brave they may be, can fight effectively when they have no faith either in the honor or the courage of their leaders. With arms and ammunition below the standard, illy fed and illy clad, it is no wonder the Russians made so poor a showing. Kuropatkin is a fine soldier, but he is hampered and handicapped at every turn, both by the bureaucrats in St. Petersburg and by the inefficiency of the men who are given him to feed, clothe and arm.

"If Kuropatkin were to be given a free hand and given the men and supplies he needs there might be a different story to tell in Manchuria, but I am inclined to believe that the men who are running the Russian government do not want him to succeed. Kuropatkin, a soldier and incorruptible, coming back to St. Petersburg a victor, would be all powerful with the Czar and might be the man to bring about those reforms in the government which alone can save the empire from disintegration.

"The Russian bureaucrats do not want this, and here you may find an explanation of the spectacle of an empire of which united Europe has stood in awe, disgracefully beaten by an Asiatic nation, not one-fifth its size and one which it has held in contempt.

"The Czar may yet awake to the situation and give Kuropatkin the chance to bring victory to the Russian army. If he does, the end of this war will mark the most radical change in a European government seen since the day of the French revolution."

WEDDING SECRET 16 MONTHS

Anton Stock and Wife Have Just Informed Their Friends of Their Marriage.

Friends of Mr. and Mrs. Anton Stock of 3511 Miami street are congratulating them today on the success with which they have kept their marriage secret for sixteen months.

The first intimation of the wedding received by the friends of the couple was contained in invitations received to a house-warming. Their immediate relatives have known for some time that they were married, but even they knew nothing about it at the time.

Mr. Stock, who is a son of Philip Stock, secretary of the St. Louis Brewing Association, and Miss Lillie Kennedy, daughter of Mrs. Ellen Kennedy of 1318 St. Ange avenue, were married April 9, 1903, at Peoria, Ill., under a dispensation granted them by the rector of Holy Angels' Church.

The only reason given for the secrecy is the statement that the bride's sister had kept her marriage secret, and Mrs. Stock wanted to do likewise.

BOY LAMENTS WOUNDING HIS LITTLE SISTER

In Game of "Indian," Four-Year-Old Frank Harrington Accidentally Shoots His Playmate, Who Is Not Expected to Recover.

HID IN BED WHILE SHE PLAYED "I SPY" IN ROOM

Now He Knows Something Is Terribly Wrong, and Weeps, Though He Cannot Realize the Harm He Has Innocently Wrought.

Little Frank Harrington, 4 years of age, is not old enough to know that he is responsible for the condition of his sister Catherine, one year older than himself, who will probably die as the result of a cruel bullet wound in her breast.

The little fellow sits and cries and moans by the hour because of the fact that his little sister has been "hurted," but he does not realize that it was because of his own ignorance of the danger of a loaded revolver that she is now at the point of death.

He only knows that something is terribly wrong, and that his bright-eyed little sister cannot romp and play with him as she did yesterday and the day before, and last week, and as she has done ever since he can remember.

Shortly before 9 o'clock Wednesday morning the children were playing "I spy" in the front room of their home, 4367 Hunt avenue. In the kitchen their mother was doing the family washing.

Little Frank was hiding anl his sister was the catcher. He secreted himself in the bed, and in trying to crawl under the mattress he ran across a revolver belonging to his father, which had been left under the pillow.

Bullet Pierces Little Body.

Instantly the game was changed to "Indian," and almost as quickly the little fellow pulled the trigger of the revolver, which was pointed toward his sister.

There was a loud report, and little Catherine Harrington fell to the floor screaming with pain.

The bullet from the revolver had passed entirely through her body, after striking her on the right side of the breast.

The frightened mother rushed into the room, only to find her little daughter gasping for breath, and the boy speechless with terror, though unable to understand the nature of the harm that had come to his sister.

Dr. W. A. Hall of 1556 Tower Grove avenue, and Dr. W. P. Button of 4307 Manchester avenue were summoned. A brief examination told them that the recovery of the little girl was a thing most unlikely. The wound is almost necessarily fatal.

And that is why little Frank Harrington sits and cries because he cannot understand why it is that his little sister cannot play with him, and what it was that made her fall so suddenly in the midst of their play.

The father of the children is Timothy Harrington, a railroad switchman.

SHOWERS ARE ON THE WAY

Weather Bureau Expects Them to Begin to Fall Tonight or Thursday.

Showers will wet the landscape Thursday. Also any indiscreet mortals who may be abroad without umbrellas. If mortals get wet it will not be the fault of the weather bureau though, for fair warning has been given and is here passed along, that showers will come Thursday and maybe late Wednesday night. There will be little change in temperature, and since the present temperature is all that could be desired, this is good news.

Official forecast: "Increasing cloudiness, followed by showers Thursday and possibly late tonight; little change in temperature; southerly winds."

During the past 24 hours there have been showers in the Atlantic states and the South and scattered through the West and Northwest. It has been fair in the lake regions, the Mississippi and Ohio valleys. It has been much warmer in the upper Mississippi and Missouri valleys. It has been cool in the eastern states and west of the Rocky mountains.

KUROPATKIN'S ENTIRE ARMY IS IN DANGER; HIS LOSSES IN RECENT FIGHT ARE 10,000

HOW THE JAPANESE OVAL IS CLOSING IN ON THE RUSSIAN WEDGE FORMATION

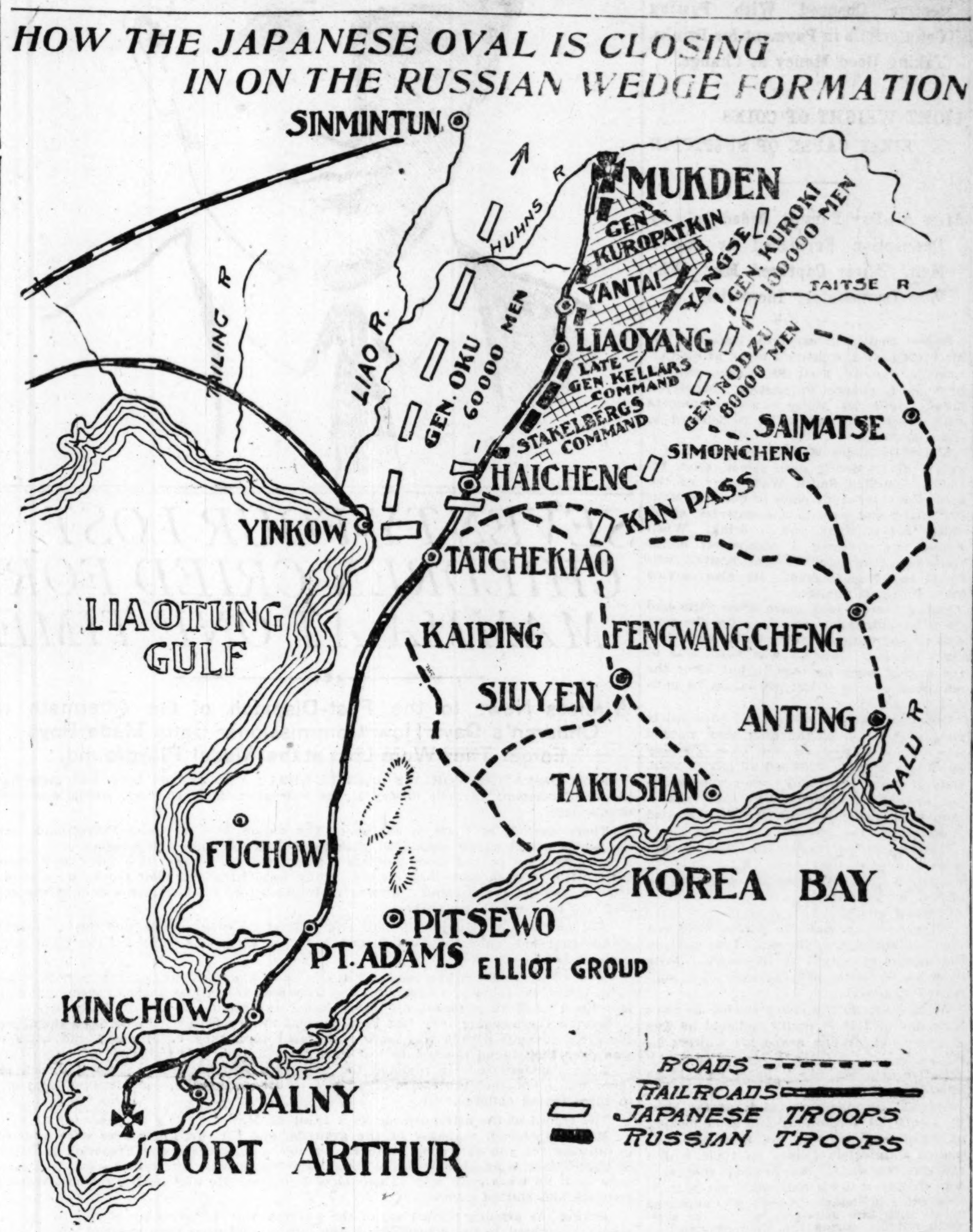

Gen. Kuropatkin's army of probably 180,000 men is deployed in the form of a wedge, with the base at Mukden and the point midway between Hai-Cheng and Liao-Yang. The railroad forms one side of it, and the other extends to the foot of the mountains on the east, tapering to a point on the south as the valley becomes narrower.

The Japanese, with 240,000 men, are hammering the point and east and west sides of the wedge constantly. While they are figting at these points, the army on each side is moving divisions northward to encompass Mukden, and thus complete the oval formation that is designed to completely isolate Kuropatkin's army and permit the Mikado's troops to cut it to pieces at will.

Striking at the east side of this wedge is Gen. Kuroki with his splendid army of 100,000 men. On the south is Gen. Nodzu with 80,000 men, while Gen. Oku with 60,000 men is menacing the enemy on the west.

These armies are forcing the Russians back in daily battles, and now apparently have them where they must risk everything in one great contest. The Japanese are hoping for this struggle, as they believe their greater numbers and superior gunnery will insure a decisive victory for them.

There is no escape for the Russians except to the north, and in a few days that way will be blocked if the Japs' continue their rapid movements.

With the exception of the small Russian force at Port Arthur, the Czar's army has been driven completely out of the stretch of country between Liao-Yang and the beleaguered city.

Czar Receives an Alarming Telegram From the East, Detailing the Perils That Beset His Troops From Three Sides.

RUSSIANS WHIPPED IN EVERY BATTLE

Left 1500 Dead on the Field At Simoncheng—General Assault on Port Arthur Reported In Progress.

JAPANESE CRUISER IS REPORTED SUNK.

ROME, Aug. 3.—The Giornale d'Italia today publishes in a spec'al edition, a dispatch from Tokio announcing that the Japanese armored cruiser Kasuga, formerly the Argentine warship Rivadavia, has been sunk.

ST. PETERSBURG, Aug. 3 (5:45 p. m.)—The correspondent of the Associated Press hears that Emperor Nicholas has just received a telegram at Peterhof containing alarming news from the East.

It is also reported that Viceroy Alexieff, who had gone to Harbin on his way to Vladivostok, returned to Liao Yang yesterday and conferred with Gen. Kuropatkin regarding the situation.

The war office no longer makes any attempt to conceal the imminent peril of Gen. Kuropatkin's army.

He is being compelled to fight on the south, east and west, while at the same time watching the north, to prevent the enemy from cutting in behind him.

The Russian losse in the past week's fight are estimated at from 6,000 to 12,000. They are certainly near 10,000.

ST. PETERSBURG, Aug. 3.—Gen. Kuropatkin's armies are now concentrating upon Liao Yang, falling back respectively upon Anshanshan, Liandiansian and Anping.

These thre points form a ring of closely-knit defenses around Liao Yang and enable Gen. Kuropatkin to risk a general engagement. The only cause for anxiety is Anping, and Gen. Kuropatkin's words that he hoped the troops would hold that place indicate a misgiving.

The Japanese evidently realized the advantage of attacking this point and directed their strongest advance along the Saisatzi-Liao Yang line.

A brief telegram from Gen. Kuropatkin, received this morning, reports the evacuation of Haicheng and declares the Japanese did not continue the attack toward Liao Yang, Aug. 2, adding that they evidently were unable to follow up their advantage of the previous day, owing to the stubborn resistance of the Russians coupled with the tropical heat.

The general says the soldiers threw away their overcoats and equipments, and adds that everything possible was done to relieve them, but nevertheless there were a great number of deaths from sunstroke. He does not specify the casualties of the battle and makes no mention of the loss of guns.

In a dispatch to the Emperor, dated Aug. 2, Gen. Kuropatkin says:

"Our troops have retired from Haicheng, along the road toward Anshanshan. The movement was accomplished in perfect order and the enemy did not disturb us.

"The terrible heat has caused many sunstrokes and measures have been taken to diminish the equipment the troops have hitherto been obliged to carry, by transporting it in supply carts.

"There is no serious news from the eastern front."

RUSSIANS ABANDON THEIR DEAD AND LOSE SIX GUNS IN SIMOUCHENG STRUGGLE

Tokio, Aug. 3.—The Japanese defeated the Russians at Simoucheng and drove them toward Haicheng in a sharp fight which began last Saturday and ended on Sunday.

The Russians left 1,500 dead on the field and lost six guns.

The Russians occupied a range of high hills north of Simoncheng, which were strongly defended with covered trenches, fortresses and covered emplacements, which consumed months in constructing.

The Japanese seized a range of heights to the southward on Saturday. They began the attack at daylight on Sunday.

The Japanese left wing encountered severe opposition. The Russians were gradually reinforced and their artillery was increased to 21 guns. The Japanese, who were also reinforced, renewed the attack at 3 o'clock in the afternoon and drove the Russians northward.

The Japanese right, exposed to a severe artillery fire, was forced to halt. The Russians, who were reinforced, assumed the offensive at 5:30 o'clock in the evening, but were repulsed with a heavy loss.

FOUND BY FRIEND WITH THROAT CUT

Musician Says He Is Sorry, but Does Not Explain Act—Will Recover.

Herbert Rankin, 28 years old, a musician employed at a resort on Sixth street, St. Louis, cut his throat this afternoon at the boarding house kept by Miss Bess Frazier on South Main street, East St. Louis.

His roommate, Roy Barnes, heard a noise and on entering the room found Rankin sitting in a chair with his throat cut. After Dr. William Spannagel had been called in, he was taken to St. Mary's Hospital. It is said that he will recover. He gives no reason for his act, but says he is sorry.

FATE'S IRONY IN THIS CASE.

William England, 40 years old, of 111 North Tenth street, East St. Louis, left home Saturday night, telling his wife that he would not return until he obtained work. His wife thought that he had no intention of returning, and she swore out a warrant before Justice McKane, charging him with abandonment.

Tuesday night he returned and joyfully announced that he had obtained a position at Bixby, a short distance south of East St. Louis. A constable heard of his return and arrested him. His trial will take place Thursday. In the meantime, as he cannot give bond, he is locked up, and will probably lose his job.

FATAL INJURY IN DOUBLE FALL

Two Men Precipitated From Second-Story Rear Window of Olive Street Building.

George Tiefenbruck, 21 years old, of 1923 North Twelfth street, was probably fatally injured and Peter Brooks, a negro of 19 South Fourteenth street, was severely bruised about the face and body as the result of a fall Wednesday afternoon from a second-story window in the rear of 1012 Olive street.

The two men were lifting a piano from the alley below when the beam holding the puley gave way, precipitating them to the ground, a distance of 30 feet.

Tiefenbruck was unconscious when picked up. He was taken to the City Hospital, where an examination showed he had sustained a compound fracture of the skull and internal injuries.

Brooks was taken to his home.

RESTRAINING ORDER REVOKED.

Court Denies Injunction Against Carpenters' and Joiners' Union.

A temporary restraining order against the United Brotherhood of Carpenters and Joiners, granted in favor of the Charles A. Olcott Planing Mill Co., 3300 North Broadway, May 1, was withdrawn, and a petition for an injunction against the brotherhood denied by Judge Hough Wednesday.

The planing mill company alleged that the union had incited its employes to strike and had also interfered with its business in various ways.

SAYS FOLK MUST INDORSE COOK

State Treasurer Williams Declares Candidate's Silence Is Hurting Chances of the Ticket.

State Treasurer R. P. Williams, in an interview with the Post-Dispatch today, said that Circuit Attorney Joseph W. Folk would seriously endanger his candidacy for governor if he failed to indorse Secretary of State Sam B. Cook and Auditor Albert O. Allen, with the other nominees on the Democratic state ticket.

with the other nominees on the Democratic

"We can't win this fall unless there is absolute harmony within the party," declared Col. Williams.

"Democrats must remember that Gov. Dockery was elected by only 17,000 majority, while his plurality over Joseph Flory amounted to about 32,000.

"If the party is split, there is no show to win. While I may oppose a man for office before his nomination, when the majority speak in convention I stand by the will of the majority.

"Mr. Folk received his nomination from the same men who nominated Messrs. Cook and Allen. If he should attempt to repudiate the candidacy of either, he would repudiate the action of his own supporters."

COTTON AVERAGE IS 91.6.

Has Improved Several Points Since Last Month's Report.

WASHINGTON, Aug. 3.—Average condition of cotton, 91.6, as compared with 88 on June 25, 1904.

"I think iv Italy as th' home iv th' Pope; but Hogan, who has been there thinks iv it as th' home iv th' flea."

MR. DOOLEY...

on the comforts of travel. He has tested the truthfulness of a railroad's advertising matter by a trip from Chicago to St. Louis, and tells what happened to him in the

Next Sunday Post-Dispatch

LEITER LANDS NONUNION MEN AT HIS MINES

His Agents Were Prepared for Trouble, but the Strikers Made No Attempt to Molest Them and Disobey the Injunction.

UNION MEN CAN NOW GO TO POSTOFFICE WITHOUT GUARD

This Is One of the Reforms That Followed Visit by Another Government Inspector to the Armed Coal Preserves.

BY R. N. PEARSON.
A Staff Correspondent of the Post-Dispatch.

DUQUOIN, Ill., Aug. 3.—Without molestation by the striking miners, a carload of men, mostly miners, and all nonunionists, were landed in Zeigler during last night.

"We were fully prepared for any emergency," said Attorney Platt, over the telephone from Zeigler, this morning, "but did not meet the slightest interference."

The route taken to reach the mines was a roundabout one, which the Leiter managers refuse to divulge, and the union men in Duquoin and Christopher were not aware of the presence of the new men when they arose this morning.

Joseph Leiter arrived at Zeigler last night and will probably take active control of the work of starting the mines. United States Marshal Hitch states that no deputy marshals were on the train and that none has been asked for, except to serve injunctions.

He was unaware of the coming of the men until informed by the Post-Dispatch.

All day yesterday William Morris, the strike leader, waited to be served with the injunction writ, but it was not until late that United States Marshal Hitch arrived with the papers. At various points on the line deputies were appointed, and they immediately busied themselves with serving the papers and posting copies of the injunction.

Postoffice Inspector Holloway of Chicago visited Ziegler this morning and was stopped by the guards. After disclosing his identity, he was allowed to preceed without the customary guard. As a result of his visit the miners will be allowed to go to the postoffice without being accompanied by a guard, though the company will keep them under close surveillance.

Inspector Holloway has made a report to the department, supplemental to that of Inspector Means, who was at Ziegler last week.

Another supply of cartridges was sent to Ziegler today, making the total amount sent in here in the past few days close to 20,000 rounds.

CASTORIA.
Bears the Signature of Chas. H. Fletcher. The Kind You Have Always Bought

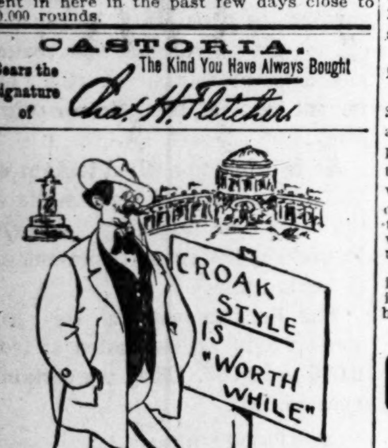

The cost of an extra suit to fill out the season won't be felt. They're cheap enough now to buy even for next summer.

Where else can you buy Ready-to-wear apparel to equal ours in style? It's the style we put in our garments that makes the ready-made Croak suit.

$11.75, $14.75 and $17.50

For 2 and 3 piece suits that were $15 to $25.

Some stylish trousers left to sell at $3.50, reduced from $5.00. The $6.00 line reduced to $4.00.

M. E. Croak & Co.
T[illegible]TH AND OLIVE STS., S. E. COR.

TO TREAT YOUR EYES
If they need treatment and To Properly Fit You With Glasses
IF YOU NEED GLASSES
Is Exclusively My Business.
CONSULTATION AND EXAMINATION FREE
Made to Order Glasses from..........$1.00 a pair
Solid gold spring Eye Glasses from...$1.50 a pair
G. Moritz, M. D, Oculist and Optician. 612 Franklin Av
6000 REFERENCES.

DR BURKHART'S VEGETABLE COMPOUND
Will Cure the Following Symptoms:
Pains in the side, back, under the shoulder-blades, smothering sensations, palpitation of the heart, a tired feeling in the morning, a poor appetite, coated tongue, blotches and pimples. 30 days' treatment 25c. All druggists.

No. "THE Victor" 17
Will Cure The Most Obstinate Cases of
SPECIFICS TRADE MARK
GONORRHOEA AND GLEET
In both sexes, within 7 days, with absolute certainty. NO OTHER TREATMENT NECESSARY. Warranted not to cause stricture, inflammation of the bladder, testicles or prostate gland, etc.
ONE BOTTLE WILL CURE. PRICE, $1
For sale by Wolff-Wilson, 6th and Washington av.; Enderle Drug Co., 1 N. Broadway and 6th and [illegible] sts., or address Victor Medicine [illegible], St. Louis, Mo.

BOGUS DOLLARS OF REAL SILVER CAUSE ARREST

Man Arrested by East St. Louis Detective Charged With Passing Counterfeits in Payment for Drinks, Taking Good Money as Change.

LIGHT WEIGHT OF COINS FIRST CAUSE OF SUSPICION

After All-Day Pursuit, Aided Only by Description Furnished by Saloon Men, Officer Captured Man, Who Was Immediately Identified.

Robert Smith, arrested by Detective W. M. Fitts near the latter's home at 639 Collinsville avenue, East St. Louis, will be held on a charge of passing counterfeit money until the police can communicate with other cities where he is believed to have operated.

Alderman James Whelan, proprietor of a saloon at 134 South Main street, East St. Louis, identified Smith Wednesday as the man who entered his place of business Monday night and paid in a counterfeit silver dollar for a cigar and a drink. When Smith was arrested a counterfeit dollar similar to the one Whelan received was found in his possession. He also carried $23.40 in small change.

Smith's arrest took place after Fitts had spent an entire day searching for the man who passed the counterfeit dollar on Alderman Whelan. Whelan was suspicious of the money when he took it, but after the man who offered it left his saloon he notified the police.

Detectives Fitts and Logan had a fairly good description of the man they wanted when they started on the case Tuesday morning, but they searched all day in vain. Late at night Fitts and Logan were walking near Fitts' home when they saw a man who looked like the one they wanted standing on the corner.

The detectives separated and Logan walked around the block. Fitts followed his man a short distance and then, going up behind him, said:

"I want you."

"You have no right to arrest me," the man said quickly, at the same time pushing the detective away with his hands. Fitts drew his revolver and the man then submitted to arrest.

When taken to the police station he gave his name as Robert Smith and said he was 23 years old. When asked his address he said:

"I live in a box car." Later he said he lived in Ardmore, I. T.

Several saloonkeepers called at the East St. Louis jail Wednesday and after looking at Smith said he was the man who had passed counterfeit dollars on them within the last few days. His method, they say, was to buy a drink and walk out with 90 or 95 cents in change. A man who appeared to be with him usually stood on the sidewalk outside during the time he spent in the saloon.

The counterfeit dollar which Smith had in his possession is a good imitation and is made of silver. It has the right ring, but is lighter than the genuine coin.

Robert Smith, Charged With Passing Bogus Dollars Made of Real Silver

GARFORD HINKLE NOT TAKEN HOME

Pretty Little Castaway, Reclaimed by His Father, Went in Neighbor's Care.

A strange story is that which is heard in an East St. Louis neighborhood concerning little Garford Hinkle, the pretty 4-year-old boy found upon the streets of St. Louis last Sunday.

Officer McCormack found the pretty child on Fourth street, near the Eads bridge. Garford was crying, and in one of his chubby fists he clutched a note saying that anyone who wanted the child could have him, hoping that he would find a good home, and advising that his name was Garford.

In his other hand the little fellow carried a bundle of clean clothes. He was prettily dressed, and was quite the finest looking waif the police had picked up in a long time.

Garford said his name was Garford Hinkle, that he lived "around the corner," and that his papa had left him on the street, saying he was going for a drink of water.

Garford was cared for by the police matron until Monday afternoon, when his father called and took him back to East St. Louis. Meanwhile Dr. John R. Dwyer, an East St. Louis physician who thinks Garford is about the finest litle chap he ever saw, wrote to the police matron and asked permission to adopt the boy. Also, S. A. Hollingsworth, an East St. Louis barber, had called at the Four Courts and identified the lad as the son of Samuel Hinkle, a harness and horse dealer at the East St. Louis stockyards.

When the father called for the boy he said Garford had been accidentally lost. Hinkle told the police that he brought the boy across the river to leave him with a friend, and that Garford wandered away from a corner where he was told to remain until his father returned from getting a drink.

The father did not explain the note found in the boy's hand.

All this was intensely interesting to a certain neighborhood in East St. Louis.

People knew of the strange case of little Garford Hinkle, whose home has been with his father and stepmother and his stepmother's two older children, and who, for some reason not plain to the neighbors, has been boarded around in different families since last April.

The little fellow's experience was especially known because of his personality. A pretty, lovable little fellow, he was known to many who wished he might be in their own households.

Garford's father took him back to East St. Louis, but not to the Hinkle home. Instead he took the child to the home of Mr. and Mrs. Henry Klohr on Penn street.

For a long time Garford boarded at the home of Mrs. Hoodinpite, a few doors from the Klohr bakery, and Mrs. Klohr became very fond of him.

His father knew of her affection for him, and, after the St. Louis adventure, took him there and left him until Tuesday evening, when the father returned in a buggy and called for the child, saying he would take him home a couple of weeks.

It is said that Mrs. Klohr has Hinkle's promise that at the end of this time she may have the child for adoption.

There are a dozen people in the neighborhood who would dearly love to have him.

"I would like to raise that little fellow," said Dr. Dwyer Wednesday morning.

The doctor says he has no interest in the case other than that he likes the boy and would like to take care of him.

Why little Garford does not live at his father's home all the time is the strange feature of the case.

Neighbors of the Hinkles say they do not understand it.

Hinkle is understood to have said last night, when he took Garford away, that so many people had criticised his actions that he would keep Garford at home for a couple of weeks.

Little Garford, according to the testimony of some of the ladies who talked to the little fellow, says his father gave him the note and the package which he clasped in his hands when Officer McCormack found him.

CASTORIA.
Bears the Signature of Chas. H. Fletcher. The Kind You Have Always Bought

SEVENTY-FOUR LOST CHILDREN CRIED FOR MAMMA AT ONE TIME

Wireless News to the Post-Dispatch of the Aftermath of Children's Day—How Commissioner Betts Made Boys Forget They Were Lost at the Model Playground.

POST-DISPATCH WORLD'S FAIR BUREAU, Aug. 3.—Lost boys and girls had plenty of company in their misery at the Fair after dark Tuesday, which was children's day.

There were 74 of them in charge of the nurses at the Model Playground, and the whole neighborhood resounded with their cries for home and mamma.

In ages they ranged from toddlers 2 years old to 10 and 12. They had come early with their mothers and sisters. They were tired and their frocks were soiled after a day in Wonderland. It was midnight before the last tear was shed and the last one returned to its parents.

Not one of the 74 detained until midnight at the playgrounds, and the record still stands that not since the Fair opened have the police had to hold a lost child more than 24 hours.

Most of the children had become lost during the excitement of the parade when little Igorrotes, Indians, Esquimaux and Japanese trooped by them in seemingly endless lines, until they forgot all about home and mother to follow the parade.

During the morning they had been content to go where their elders led them, but the great juvenile parade was more excitement than they could stand and after it was over they found themselves lost in a great crowd.

Then the Jefferson Guards and the policemen had business. From 3 o'clock on there was a constant procession of officers to the playground, each leading from one to three crying children.

The record of the afternoon shows a total of 74.

Mrs. Hirschfield, manager of the grounds, and the corps of nurses were assisted in quieting the youngsters by visitors. Notable among them was Frederick D. Betts of Connecticut, a member of the national commission, who entertained a lost boy audience until its tears gave way to shouts of laughter. He told stories, refereed trapeze contests and started games.

During the evening the arrival of the parents was followed by stormy or joyful scenes, according to the disposition of the parent, and more than one boy heard "he'd never again be brought to the Fair."

THREE CONVENTIONS OPEN IN HALL OF CONGRESSES.

Via American De Forest Wireless Telegraph.

POST-DISPATCH WORLD'S FAIR BUREAU, Aug. 3.—Three conventions began their sessions in the Hall of Congresses at 10 o'clock Wednesday morning.

They are the Kappa Sigma college fraternity, the National Jobbing Confectioners' Association and the International Apple Shippers Association.

About 250 members of the fraternity arrived at the Inside Inn Tuesday night for their convention. The sessions will be short and the intervening trips to points of interest about the Fair frequent. At the opening President Francis made an address of welcome, to which Mr. Storm of Indiana responded.

Features of the convention will be a smoker on the Pike Wednesday night and a banquet at the House of Hoo Hoo Friday night.

The confectioners made themselves apparent by giving away candy all day at the Inside Inn. George H. Fritz, former president of the association, responded to the addresses of welcome by Exposition chiefs. Other addresses during the morning were by C. J. Lapping of St. Louis and F. G. Staley of Baltimore, president of the association.

After the opening meeting the confectioners will meet at the Inside Inn with the National Confectioners' Salesmen's Association.

The apple shippers, 500 strong, are in session to discuss the apple crop and how it should be eaten. Its purpose is to preach apple eating, and the men who handle the apple crop are present. C. H. Weaver of Chicago is president and A. Warren Balch of Boston, secretary.

PROTEST AGAINST ANIMALS PARADING ON THE PIKE.

POST-DISPATCH WORLD'S FAIR BUREAU, Via De Forest Wireless Telegraph.

WORLD'S FAIR GROUNDS, Aug. 3.—No more will the elephant, the camel and the kangaroo be allowed to parade the Pike with their keepers if President Francis listens to the protest of a committee of concessionaires who regard the animals as dangerous.

In their protest they point to the accident which happened to Charles Wren, a "spieler," who was thrown against a wall in "Mysterious Asia" by an angry elephant. Two of his ribs were broken and his arm was injured.

The protestants say all Pike visitors are liable to the same danger if elephants, camels and other animals likely to go on rampage are allowed at large.

The animals are all right, they say, in cages or corralled so that visitors may see them from a safe distance.

But it is different when they are allowed to walk through the crowds with nothing to restrain them but the whips of their keepers.

President Francis has been asked to issue an order against the animals, and he has taken the matter under advisement.

BRAKEMAN DIES OF INJURIES.

W. C. McCeary, railroad brakeman, who was injured in a Frisco freight wreck at Marais Croche, near St. Charles, Monday afternoon, died Tuesday night at St. Joseph's Hospital, St. Charles. He leaves a widow. Interment will be at Boonville, Mo.

An operation was performed Wednesday on Harry McNamara, the engineer. He has a slight chance for recovery.

Husband Came Home Late.

Mrs. Montez Derreberry filed Wednesday a suit for divorce from Edmund Derreberry, alleging in her application that her husband practiced late home-coming until the wife's peace of mind was destroyed and love flew out at the window. The couple were married in Benton County, Mo., in December, 1901.

Don't Put It Off, But

Begin saving now by investing your money in the savings fund of the Holbrook-Blackwelder Real Estate Trust Co., 812 Olive street, where you get 3 per cent interest and special dividends on your money.

Printers to Give Picnic.

St. Louis Typographical Union, No. 8, will give a barbecue and picnic, in honor of the International Typographical Union, at the St. Louis Fair Grounds next Sunday. There will be band music, dancing and a varied program of amusements. There will be a championship game of ball between typographical union teams of Chicago and St. Louis.

RUSSIAN WAR OFFICE ADMITS DISASTER

CONTINUED FROM PAGE ONE.

Japanese from pursuing, and during the night the Russians withdrew toward Haicheng. The Japanese casualties were about 400.

General Kuroki has telegraphed that, in the two days' fighting at Yangse Pass and Yushulintzu, his losses were six officers killed, sixteen officers wounded and 950 men killed and wounded.

BREACH AT LAST MADE IN PORT ARTHUR DEFENSE WORKS

Special Cable to the New York World and the Post-Dispatch.

LONDON, Aug. 3.—The Standard's Odessa correspondent telegraphs:

"An unofficial report is in circulation that the Japanese have effected an important and irreparable breach in the defense works at Port Arthur. Public opinion is now more or less resigned to the early fall of the fortress."

LIAO YANG, Aug. 3.—The Russians' attempt to push back a numerically superior force of Japanese from Kuchiatzu on July 31, resulted in an admitted Russian loss of 1000 men.

JAPANESE ARE REPORTED REPULSED AFTER 3 DAYS' ASSAULT ON PORT ARTHUR

CHEE-FOO, Aug. 3.—A desperate three days' assault on the inner defenses on the northern and eastern sides of Port Arthur has failed, according to a dispatch brought by two junks which arrived here today. A Russian, who escaped from Port Arthur by the way of Pigeon Bay on the night of July 29 states the earth trembled under the terrific cannonading which began at 4 a. m., July 26 and ended during the night of July 28, when the battle ceased.

A Chinese who has arrived here on a separate junk confirms the Russians' statement that the Russian killed and wounded during the assault numbered between five and six thousand.

The Japanese in their repeated assaults against the eastern forts on the hills, through barbed wire entaglements and over mines, displayed fanatical bravery. They were mowed down by the hail of shells and bullets and the explosion of mines under their feet. Their losses are estimated at 20,000. The Russian declares that the Russians held all the eastern forts leading to Golden Hill and that the Japanese, shattered and exhausted, retired to the eastward.

As related by the passengers from the two junks, the Japanese advance, which began from Kwokau before daybreak, July 26, was directed against Kikwan, Kinkitun, Kinkishan and Pichtoushan forts, lying near shore. The Russian outposts were driven back. In the meantime, Admiral Togo shelled the forts at long range but the return fire of the forts kept his ships at a safe distance, rendering the co-operation of the fleet ineffective.

On the morning of July 27 the Russian fleet steamed out, keeping under the protection of the Golden Hill guns. The Russian vessels did not fire on the Japanese and soon returned to their anchorage.

The assault on the north side of the city occurred July 27. The Japanese left at Hsikau advanced on the Russians at Shinshi Ying, but were repulsed.

The junks were within hearing distance for three days after leaving, but no more firing was heard.

The Russian hospitals at Port Arthur are said to be swamped. Thousands of wounded are lying in houses and shops of the Chinese, the owners having been evicted, with the exception of one, who acts as caretaker of each place. Medical attention is inadequate.

RUSSIA AGREES NOT TO USE DARDANELLES DURING WAR.

LONDON, Aug 3.—In order to avoid complications which might have the effect of extending the area of war, Russia has made a partial concession to Great Britain in connection with the Dardanelles question.

Replying to British representation regarding closure of the Dardanelles to vessels of the volunteer fleet intended for warlike uses as well as warships, Count Benckendorff, the Russian ambassador to Great Britain, it is learned, has advised Foreign Secretary Lansdowne that his government consents to waive the right to send ships through the straits during the present war, but at the same time Russia makes no concession in relation to the general principle involved and reserves to itself the right to take such action as she deems proper when the war with Japan terminates.

The British government would like a complete settlement of the principle, but Russia does not propose to negotiate on this subject, if avoidable, while the war is in progress.

THIEF LEAVES GIRL PENNILESS.

Stole Her Ticket and Money While She Waited for Train.

Miss Phoebe Jane Mills of Pinesville, Ky., held a purse containing $50 in currency, a railroad ticket and a note for $50 in her hand while she waited in the crowded Union Station midway for her train. After a few minutes Miss Mills was without her purse. It had been seen by a well-dressed young man, who merely took it from her hand and walked away.

This happened Tuesday night, and Miss Mills was forced to remain with the matron at the station all night because she was left penniless and she could not get a message to her home for money before Wednesday morning. The young woman had been attending the Fair, and was at the station ready to start home.

When the man seized the purse she cried out that she had been robbed, but the thief escaped. Miss Mills was unable to give a good description of the man.

Drink Waukesha Waters.

Absolute purity. Sent in 10-gal. or ga. bottles. Both phones. White Rock Water Co.

John M. Beall Made G. P. A.

John M. Beall, assistant general passenger agent at St. Louis of the Mobile & Ohio, has received notice of his promotion to be general passenger agent. Mr. Beall succeeds C. M. Shepard, resigned. With this change in officers comes the announcement that the general offices of the Mobile & Ohio will be changed from Mobile to St. Louis.

"I AM ASHAMED OF BISHOP POTTER"

Milwaukee Prelate Says Participation in Dedication of Tavern Is Disgrace to Church.

Special to the Post-Dispatch.

MILWAUKEE, Wis., Aug. 3.—The action of Bishop Potter in assisting in the dedication of the subway tavern in New York, designed as a temperance saloon where intoxicating drinks are to be sold under the best conditions, is severely criticised.

Bishop Nicholson of the Protestant Episcopal Church said:

"I am deeply humiliated over Bishop Potter's action, and, in my opinion, his whole connection with this affair has been disgraceful. For my part, I am ashamed of him.

"I have no regard whatever for the claims made for this particular saloon. It is a bad business all the way through. It is not the first time that Bishop Potter has offended. His attitude on moral questions is never high.

"His latest action is unfortunate because it necessarily reflects on the church, although it is his own individual action, and the church is in no way responsible.

"Bishop Potter is not a great man in the Episcopal Church. He is regarded as influential by some outside of the church, but not in it. He has no standing with the other bishops and has no influence in church legislation.

"No action will be taken by the church in this instance; not even the passing of resolutions of protest. It is not worth it. The only thing we can any of us do is to say that we are humiliated and ashamed."

For diarrhea, dysentery, etc. Wakefield's Blackberry Balsam. All druggists.

Drury College Day at the Fair.

Thursday will be Drury College day at the World's Fair. Formal exercises are to be held in the Missouri State Building at 2:30 in the afternoon. President Homer T. Fuller, Prof. A. P. Hall and Judge R. L. Goode of the St. Louis Court of Appeals are among those scheduled to speak. About 200 students and friends of the college from Springfield, Mo., are in the city to attend the celebration.

Through service to Boston via Erie Railway, 102 North Fourth street.

B

A. A. AAL CLOAK CO.
515 Locust St.
THE BUSY LITTLE CLOAK HOUSE 'ROUND THE CORNER.

If you wear a Skirt here's your chance to buy one

Very, Very Cheap.

$3.00 15 gored P. K. Skirts $1.00
$9.00 all Kilted Skirts $5.00
$8.75 Handsome Walking Skirts, finest woolens $4.00
$4.00 15-gored White Skirts, Knife Pleated $1.50

Extra Special.

A $10.00 Washable Suit $5.00
A $9.00 Light-weight Suit $4.00
A $12.00 Pongee Silk Suit $5.00

A. MOLL GROCER CO.
614-616-618 FRANKLIN AV. and 822 N. SEVENTH ST.
SPECIALS FOR THURSDAY, FRIDAY AND SATURDAY.

A. MOLL GROCER CO.'S SHOE PEG CORN .... 3 cans for 25c
SELECT CITY SODA CRACKERS, large 2-lb. cartons (fresh baked) each 15c

Genuine Red Alaska Salmon, per can........ 14c
Cumberland Cove Oysters, large No. 2 cans, 2 cans for........ 25c
Potted Ham or Tongue, 3 cans for........ 10c
American ¼s Oil Sardines, 3 cans for........ 10c
"Moyens" French Peas (regular price 15c), 2 cans for........ 25c
Booth's Extra Grated Pineapple, per can........ 18c
Ham, Beef or Veal Loaf, 3 cans for........ 25c
Mixed Sour Pickles, 1 pint bottles, per bottle........ 8c
Epps' Breakfast Cocoa, ½-lb. cans, per can........ 22c
Sticky Fly Paper, large double sheets, 7 sheets for........ 10c
Fresh Salted Peanuts, per pound........ 10c
Saratoga Chips, fresh and crisp, 2 packages for........ 15c
Good Egg Noodles, 3 packages for........ 10c
Social Tea Cakes (regular 10c packages), 2 packages for........ 15c
Mother's Crisps, 2-lb packages (a fine breakfast food), per pkg........ 9c
Fresh Japan Tea Siftings, 1-lb. packages, per package........ 9c
Crystallized Rock and Rye, per bottle........ 55c
Old Peach or Apple Brandy, per bottle........ 75c
Old California Tokay Wine, per bottle........ 50c
Cove Spring Kentucky Sour Mash Whisky (3 years old), per gallon........ $1.75

Received one car load of high grade BEER, MAYFLOWER BRAND, bottled by Imperial Brewery Company of Kansas City, Mo. Try a case; we assure you same will please. Per case, 2 doz. pint bottles........ $2.10
90 cents allowed for empties.

Baby Mine

Every mother feels a great dread of the pain and danger attendant upon the most critical period of her life. Becoming a mother should be a source of joy to all, but the suffering and danger incident to the ordeal makes its anticipation one of misery. Mother's Friend is the only remedy which relieves women of the great pain and danger of maternity; this hour which is dreaded as woman's severest trial is not only made painless, but all the danger is avoided by its use. Those who use this remedy are no longer despondent or gloomy; nervousness, nausea and other distressing conditions are overcome, the system is made ready for the coming event, and the serious accidents so common to the critical hour are obviated by the use of Mother's Friend. "It is worth its weight in gold," says many who have used it. $1.00 per bottle at drug stores. Book containing valuable information of interest to all women, will be sent to any address free upon application to BRADFIELD REGULATOR CO., Atlanta, Ga.

Mother's Friend

THE PRICE OF THE DAILY POST-DISPATCH IN THE WORLD'S FAIR GROUNDS IS ONE CENT. PAY NO MORE.

SLEEPER BANDITS ARE SOUGHT HERE

Two Men Crossed River in Skiff, Which They Gave to South St. Louis Boys.

NUMBERS OF WATCHES TAKEN

Chicago Detectives and City Police Join in Search for "Diamond Special" Robbers.

The police of the Soulard Street Station are looking for two men who are believed to have been implicated in the Illinois Central train robbery near Harvey, Ill. They landed at the foot of Carroll street about 7 o'clock Tuesday evening. Suspicion is directed against them because they abandoned their skiff and tried to avoid being seen.

Officials of the Illinois Central Railroad have increased the reward for the arrest and conviction of the robbers from $1000 to $4000. It is expected that the governor of Illinois will also offer a reward. Circulars giving descriptions of the robbers will be sent all over the country.

Oscar Otto, 18 years old, of 1713 South Second street, and Charles Lorenz, 16 years old, of 113 Lafayette avenue, were sitting on the shore when the men landed. One of the men asked them if they would like to have the skiff. The boys signified that they wouldn't mind and the men turned the boat over to them.

The men left hastily in a northerly direction, threading among the freight cars on the sidings. The boys watched them until they were lost to view at Miller street.

Sergt. Lyons and three policemen made an investigation and obtained descriptions of the men. One was 20 years old, 5 feet 7 inches high, weighed 145 pounds, had dark hair and a smooth face and wore light jeans pants, a dark coat, a black slouch hat, a white shirt and black enameled shoes. The other was 25 years old, 5 feet 10 inches, weighed 145 pounds, was smooth shaven and wore dark blue coat and pants and a white sailor straw hat.

It was estimated at the Soulard Street Station that the men had bags filled with something, but the report of Sergt. Lyons makes no mention of this.

Illinois Central and Chicago detectives and Pinkerton men are in St. Louis for the purpose of interviewing passengers who were robbed, getting more detailed descriptions of the robbers and of the jewelry they took, particularly the numbers of the watches of which the passengers were deprived.

Health-Giving Waukesha Water

Cures diseases. Both phones. In 10-gal. or gal. bottle. Sent. White Rock Water Co.

TICKET BROKERS HARD HIT.

Two of One Firm Were Arrested the Same Day.

A charge of forgery has been lodged against Max Schubach, member of the firm of Claude & Schubach, ticket brokers, of 102 North Broadway. Schubach was arrested by deputy sheriffs and gave bond in the sum of $1000 before Judge McDonald. He is charged by David Hirschberg of Louisville, Ky., with having forged the name of the Louisville & Henderson agent in Louisville upon a ticket which he sold Hirschberg. Hirschberg was put off the train when he attempted to use the ticket. In a civil action to recover damages from the railroad company, there was a decision for the railroad. Hirschberg's attorney then presented the case to the circuit attorney in St. Louis, with the result that a warrant was issued.

Schubach's brother, Herman Schubach, was yesterday sentenced to 10 days' imprisonment for contempt of court in selling a ticket after an injunction had been granted restraining him from so doing. The two brothers met at the jail door.

$22.35 Chautauqua Lake, N. Y., and return via Erie. 102 North Fourth street.

Colored Knights Templar Conclave.

Charles W. Prentice called to order the African grand conclave of Knights Templar Wednesday with a large number of delegates from the United States and Canada in attendance. The meetings of the conclave are being held in the colored Masonic Hall, 18 South Tenth street. The united grand commandery of Missouri was convened in its twenty-third annual conclave Wednesday afternoon. Charles W. Prentice of St. Louis was elected and installed right eminent grand commander; C. H. Henderson of St. Louis, grand senior warden, and Thomas A. Jordan of St. Louis, grand recorder.

Miss Sallie Butter, Who Died Alone In a Rooming House

MISS BUTTER DIED WITH HER SECRET

Coroner Declares She Did Not Starve to Death, as Landlady Had Feared.

Information received Wednesday from Lincoln, Neb., does not entirely clear the mystery surrounding the death of Miss Sallie Butter, who was found dying Tuesday in her room at 8115 Washington avenue, and whose death was at first believed to have been due to starvation.

Two sisters and an uncle of the dead girl live in Lincoln. The uncle, F. H. Faverlau, is steward of a Lincoln hotel. He says he cannot understand the report that his niece starved to death, as she had ample means, or should have had, and friends in St. Louis who would have been glad to assist her had they known she was in need.

She had been at the house about two months. She came from New York. Her relatives in Lincoln were expecting her to come on there. She said she was going to obtain employment. She made no attempt to do so. She stayed in her room all the time and wept frequently. She did not take meals regularly anywhere and seems to have subsisted on insufficient food taken to her room.

Mrs. Antoinette Brock, in whose house Miss Butter lived, says she never saw the young woman eat anything, and her opinion, as expressed Tuesday, was that she starved herself to death on account of some sorrow.

The young woman was found dying by Samuel Randall, who had frequently called on her. Miss Butter first said he was her uncle, but afterward said he was a friend she had known in New York.

Coroner Funkhouser performed a postmortem and decided that death was due to heart disease.

The young woman's name was given as Botler by Mrs. Brock, by which name Mrs. Brock says she knew her.

Christian Endeavor Outing.

The annual outing of the St. Louis Christian Endeavor Union will be given at Piasa Chautauqua, Saturday. Trains will leave Union Station at 1:47 and 3 o'clock in the afternoon, returning at 8:50 and 9:50 the same evening.

REMORSE PROMPTS YOUTH'S SUICIDE

Young William Furlong Found Dying of Morphine in Rear of Parents' Home.

An inquest will be conducted today by Coroner Funkhouser over the body of William Furlong, who died at the City Hospital from the effects, the physicians say, of morphine poisoning, as told in late editions of Tuesday's Post-Dispatch.

Furlong, who was 21 years old, was found lying unconscious in the rear of the home of his father, Thomas Furlong, of 1225 Goodfellow avenue, Tuesday afternoon. He was removed to the hospital where he died without having recovered consciousness.

The cause for the deed, the father believes, is that he suffered remorse on account of having worried his parents by continued absence from home often for weeks at a time. He was not at home Saturday night of last week, and nothing was seen of him until Tuesday afternoon when his unconscious form was found. His absence prostrated his mother, who was not in good health.

Young Furlong left a letter addressed to his mother. It was found, sealed, in the pocket of his coat. In the letter he asked forgiveness for having caused her so much worry and trouble.

Furlong's father is the manager of a private detective agency and when the son was at home, he was usually employed by his father.

Waukesha Waters for Health.

Time to drink pure water. 10-gal. or gal. bottle sent. Both phones. White Rock Co.

Railroad Tonnage Disappointing.

The Merchants' Exchange has finished the compilation of the railroad tonnage for St. Louis for the first six months of 1904, and while the statement shows an increase over 1903, the gain is much less than had been expected. The arrival of Fair exhibits were expected to swell the total for the first part of the year to a big figure. During the first six months of 1904 the tonnage received was 10,968,680, while that forwarded was 6,779,510. During the corresponding period of 1903 the tonnage received was 10,018,567, while that forwarded was 6,233,209.

NATION ASKED TO BREAK BRIDGE MONOPOLY

CONTINUED FROM PAGE ONE.

the Merchants' company, and since that time it has acquired control of 13,416 additional shares, the total number of shares issued and outstanding being 29,895, so that the Terminal association owns a sufficient number of shares of stock in the Merchants' company to control, and does control, its business policy and affairs. In this connection it might not be out of place to say that under the general mortgage whereby the Terminal association issued 50,000,000 of 4 per cent gold bonds in 1902, as shown by the record in the office of the recorder of deeds of the city of St. Louis, 17,800 shares of the capital stock of the Merchants' company was hypothecated for the purpose of securing in part the payment of said bonds, so that the record evidence is sufficient to show that inasmuch as the Terminal association is the owner of a majority of the stock in the Merchants' company, and the Merchants' company owns a perpetual lease upon the Merchants' bridge, that an attempt has been made upon the part of the Terminal association to do by indirection that which it could not do directly, because of the inhibitions contained in section 11 of the act approved February 3, 1887, and the amendment thereto, approved September 10, 1888.

"Since the purchase of the above shares of stock in the Merchants' company by the Terminal Association, the latter-named company has exercised complete control and authority over the business affairs of the Merchants' company, and consequently has controlled and governed the business passing over the Merchants' bridge in connection with the business conducted by means of the Eads bridge heretofore referred to.

The conduct of the Terminal Association is not in compliance with the spirit of section 11 of the act approved Feb. 3, 1887, heretofore set out, in this, to-wit: That the act prohibits the St. Louis Merchants' Bridge Co. or its successors or assigns from agreeing or consenting to the consolidation of the Merchants' Bridge Co. or its successors or assigns from agreeing or consenting to the consolidation of the Merchants' bridge with any other bridge across the Mississippi river, or to the pooling of the earnings of said bridge with the earnings of any other bridge company on said river.

"The unalterable conclusion that must necessarily be drawn from the conduct of the companies operating these bridges is that the business transacted in connection with said bridges is so joined and consolidated as to be a violation of the spirit and meaning of the federal statute authorizing the construction and operation of the Merchants' bridge. It is true this consolidation has not taken place by means of the organization of an individual corporation owning in fee both bridges, but a more evasive and circuitous route has been pursued in order to accomplish the desired end, which doubtless would have been directly brought about had it not been for the statutory inhibition.

Bridge Earnings Virtually Pooled.

"The spirit of section 11, above quoted, is to prohibit ownership, control or domination over the Merchants' bridge by any other company owning or operating a bridge across the Mississippi river. By the purchase of a majority interest in the company owning a perpetual lease upon the Merchants' bridge, the Terminal association has placed itself in a position to absolutely control the business conducted by means of both the Eads bridge and the Merchants' bridge. And by this means the earnings of the Merchants' bridge are practically pooled and consolidated with those of the Eads bridge, by the conduct of the Terminal association, which owns and controls a perpetual lease upon the Eads bridge.

"Section 11, above referred to, contains the further inhibition that no person who is or may be a director or manager of any other bridge over the Mississippi river shall be a director or manager of the Merchants' Bridge. While it may be true that the personnel of the board of directors of the two companies or the companies controlling the two bridges may be separate and distinct, yet the interest to be served by them is the same, and to this extent, there is a virtual consolidation and pooling of interests and earnings; in other words, the practical ownership of the perpetual lease upon the Merchants' bridge by the Terminal Association works a pooling of the earnings of the two companies, in that its ultimate purpose is to serve the financial interests of the same corporation and individuals.

"It will further be observed that the statute in question inhibits the St. Louis Merchants' Bridge Co. or its successors or assigns from agreeing or consenting to the consolidation of that bridge with any other bridge across the Mississippi river, so that the conduct of the companies in question has been such that the St. Louis Merchants' Bridge Co. has in reality consented to the agreement, which works a consolidation of the two bridges. Not only has the St. Louis Merchants' Bridge Co. consented to do this, but it assignee, the Merchants' company, has also consented thereto. And this agreement and consent has become so far extended as to give the Terminal Association the right and authority to outline and formulate the business policy of both bridges.

Monopolies Vs. Public Policy.

"The act of Congress authorizing the construction of the Merchants' bridge in its restrictive features closely follows the law of public policy adopted and pursued in this country, and is a practical confirmation of the various state and federal statutes, with reference to monopolies, pools and agreements in restraint of trade and business. It has been frequently held in this country that it is not only ultra vires, but also contrary to public policy, for a corporation authorized to engage in a particular business and owning property necessary for that business, to purchase the property of all persons engaged in the same business, so as to establish a monopoly. Distilling Co. vs. People, 156 Ill. 488; United States vs. Pipe Co., 85 Fed. Rep., 291; United States vs. Transmissouri Freight Association, 156, U. S., 290; Northern Securities Co. vs. United States, not yet reported.

"The provisions of the statute in question, then, should be construed in the same light that statutes of a similar character are construed, their purpose being identical. More particularly is this true when we take into consideration the reason expressed in the statute itself, which is as follows: 'That whereas, a principal reason for giving authority to build the bridge herein contemplated is to secure reasonable rates and tolls for corporations and individuals for passing over the same.'

"The object sought by Congress in the enactment of the inhibiting clase in the act in question was to prevent, if possible, such a combination and consolidation in the operation of the Merchants' bridge with that of any other bridge on the Mississippi river which would in any way affect an incumbrance of the rents and tolls for corporations and individuals transferring freight and passing over the Mississippi river at St. Louis.

"We are, therefore, by the terms of the statute right face to face with the single proposition that, if the company operating the Merchants' bridge should operate the same in the manner by the statute inhibited, the bridge should become the property of the United States and be taken charge of by the secretary of war in the name and for the use of the United States. The only difference between the effect of the act in question and the common law and other statutes upon the subject is that the act itself creates a more severe penalty for a violation of the well-known principle of law than does the ordinary statute with reference to contracts in conflict with the interstate commerce law and the general law of public policy."

Method Adopted Is Immaterial.

Concerning the commercial effect of the combine, the attorney-general has this to say:

"It is the combination and pooling of these large and powerful corporations that influences trade throughout the whole country, and thereby enables certain interests to act as one body in all matters over which the combination extends, that constitutes the evil aimed against by Congress in this enactment, and Congress certainly [illegible] to pass legislation of this character for the reason that it refers to interstate commerce and is a subject matter over which Congress is given power by the federal constitution. Every contract, agreement or pool, which, in effect, centralizes the business of competing companies, must necessarily be adjudged in restraint of competition. The method adopted in bringing about the combination is immaterial and the devices provided as a means of holding the stock or the corporate property for the purpose of circumventing the law can be no more effectual than if direct and positive means be employed."

The attorney-general, in concluding, lays particular stress on the contract or lease entered into between the Merchants' Bridge Co. and the Eads Bridge Co., and says:

"It will be noticed that the St. Louis Merchants' Bridge Co., after the execution of its lease to the Merchants' company, whereby last named company was granted the right to operate the bridge in perpetuity, has sat quietly by and with an observing eye witnessed a rival company in its successful effort to obtain control of parent: The Merchants' company, the lessee of the bridge, wel knowing the restrictions contained in the statute, and being possessed of the right of perpetual use and operation of the bridge in the interest of and for the benefit of the public, has wrongfully permitted the Terminal Association to come into possession of a majority of its stock, and therefore, in a practical sense, merge, consolidate and pool the earnings of the bridges involved.

Benefit to Public Is Annulled.

"The effect of the conduct of the parties interested is such as virtually sets aside and brings to naught the benefits to be derived by the people, by reason of a reasonable freight and passenger charge and toll across the Mississippi river at St. Louis and therefore brings to naught and renders violate those provisions of the federal statute which were enacted for the sole and only purpose of safely securing to the people full and fair competition in such traffic across the Mississippi river at that point.

"The foregoing is, therefore, most respectfully submitted to you, with the full belief that in the exercise of your visitorial power, you will find the act of Congress authorizing the construction and maintenance of the Merchants' bridge approved Feb. 3, 1887, to have been, and now to be, violated to the injury, injustice and great danger of the public and its general welfare."

Attorney-General Crow and his assistant, Sam B. Jeffries, took up the Terminal case and pressed it to an issue before the Supreme court, following the expose of the combine by the Post-Dispatch.

Mr. Crow is confident that the Terminal monopoly can and will be dissolved, and is sure the Federal government, if not the state of Missouri, has the power to bring about this industrial victory for the people of St. Louis and the Southwest.

Through service to Boston via Erie Railway, 102 North Fourth street.

Father Whitmee Leaves.

Rev. William Whitmee, P. S. M., superior general of the religious order of Fathers of the Mission, and Lieut. Essilino of the Italian army, who have been guests of Rev. Brother Justin, president of the Christians Brothers' College, have left St. Louis and will sail for the Philippines Saturday. Father Whitmee is one of the most influential prelates in the inner circle at Rome, and though an Englishman, is head of an Italian order. He is now making a tour of all the religious houses of his order in the world.

PROMINENT ST. LOUISAN WHO DIED IN THE EAST

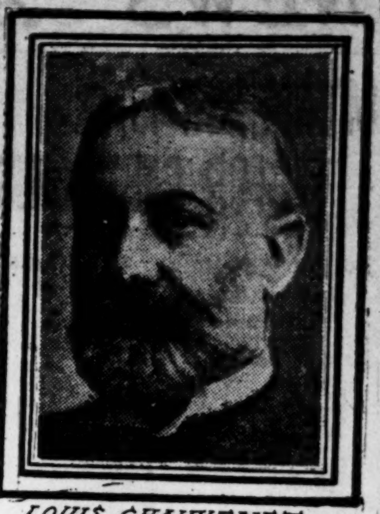

LOUIS CHAUVENET.
PHOTO BY MURILLO

The funeral of Louis Chauvenet, whose death, as told in Tuesday's Post-Dispatch, occurred Tuesday at his summer residence, Oak Hill, near Pittsfield, Mass., will be held at Oak Hill Thursday noon. Mr. Chauvenent was born in Baltimore in 1852 and came to St. Louis when a youth. He practiced law for a time and later became connected with various business enterprises. Of late years he had been vice-president of the New Union Sand Co. and the Belcher Water Bath Hotel Co. He was married Aug. 21, 1893, to Miss Anne Allen, daughter of the late Thomas Allen of St. Louis. They lived at 5501 Chamberlain avenue in St. Louis.

Besides his widow and son, Louis, Jr., aged 9, Mr. Chauvenet is survived by his mother, who is now 85 years old. Her home is in St. Louis, but she is now at Lake George, N. Y. Mr. Chauvenet is also survived by three brothers, Regis Chauvenet of Denver, Hemple Chauvenet of Robinsonia, Pa.; William M. Chauvenet of this city, and a sister, Mrs. Edward S. Holden of New York.

New Tourist Sleepers to San Antonio Via Iron Mountain.

Commencing Sunday, July 31, the Iron Mountain route will inaugurate a new through sleeping car line between St. Louis and San Antonio, Tex. The tourist sleeper will be attached to train leaving St. Louis Union Station daily at 8:20 p. m. The cars will be exceptionally fine in construction and furnishings. Berth reservations and tickets at City Ticket Office, Sixth and Olive streets.

Military Week at Fair.

Arrangements are being made for a celebration of Military week at the Fair some time in October, although the exact day is yet to be chosen. Many applications are being received for accommodations on the grounds that week. During August the Fair will be visited by many state military organizations, as well as by cadets from a number of military schools.

The Person Who Saves

By investing his money in the savings fund of the Holbrook-Blackwelder Real Estate Trust Co., 812 Olive street, will be sure to get the largest returns on his money, coupled with absolute safety.

NIEDRINGHAUS FOR STATE CHAIRMAN

Walbridge Forces Are Urging the St. Louisan as an Acceptable Compromise.

WILL FILL PLACE SATURDAY

National Committeeman Akins' Aspirant, Dr. Clements, Still in the Race.

Friends of Thomas K. Niedringhaus of St. Louis declare it extremely probable that he will be elected chairman of the new state Republican committee when that body meets at the Lindell Hotel Saturday.

The two leading candidates during the St. Joseph convention were Dr. E. B. Clements of Macon, the candidate of National Committeeman Akins, and Walter S. Dickey of Kansas City, the choice of the anti-Akins forces. Clements' chances were knocked out when the convention decided to refer the selection of a chairman to the committee itself. The Akins men wanted the convention to nominate.

Niedringhaus has been regarded from the beginning of the convention as the choice of the Walbridge men for the place. Now the Walbridge shouters declare that the vote by which the Akins-Clements combination was defeated was so close that to give the job to Dickey would be productive of anything but harmony. They are urging that Niedringhaus is, therefore, the man for the job and they assert that a majority of the new committee is very likely to view the situation that way.

Old Settlers' Reunion.

The Old Settlers' Association of St. Louis County will give their annual reunion in the Missouri building Friday, August 5. The meeting will be called to order at 2 o'clock.

FREE TO THE RUPTURED.

Dr. W. S. Rice, 639 Main St., Adams, N. Y., the well known authority on rupture, has just published a large new book, entitled "The Nature and Cure of Rupture." It is the most complete treatise ever written on the subject, and should be in the hands of every afflicted person. It gives complete descriptions and illustrations of Scrotal, Femoral, Labal (Inquinal) Naval and Irreducible ruptures; it tells how to avoid the deadly danger of strangulated rupture. The book contains a full description of a marvelous method which positively and permanently cures ruptured men, women and children in the home, without operation, pain, danger or loss of time. It contains special chapters devoted to rupture in children, elderly people and fleshy people; a chapter is given to rupture resulting from laparatomy and appendicitis; another to the protection and support of weak backs and abdomens; there is a confidential talk to women and a chapter on scrotal support and compress for varicocele, hydrocele and other scrotal enlargements when combined with rupture. All of our ruptured readers who write the Doctor giving descriptions of their cases will receive a copy of this book and a full letter of advice free of cost.

Clear the Road

Many kinds of Food tend to clog the system and obstruct the natural functions of the body just as fallen trees across a roadway impede natural travel.

A GOVERNMENT report shows GRAPE-NUTS food nearly twice as soluble as any other cereal food, prepared or unprepared, and THIRTEEN TIMES AS SOLUBLE AS OATMEAL. That means available nourishment prepared so the weakest stomach can assimilate it without effort.

Not only the most easily digested food in the world and containing more available nourishment than any other, GRAPE-NUTS food is also especially prepared to rebuild and restore the daily wear and tear on Brain and Nerve centres. It's the Brain food.

Ten days trial of GRAPE-NUTS shows grand results, especially in cases of brain-fag or nervous prostration. Trial proves.

Get the little book, "The Road to Wellville" in each pkg.

"There's a Reason"

FOR

Grape-Nuts

WORLD'S FAIR TICKETS FREE.

Beginning Thursday morning at 8 o'clock and continuing until 1 p. m. Saturday

We will give with every Five Dollars Cash purchase a ticket admitting one adult to

THE WORLD'S FAIR,

MANUFACTURERS' DAY,

SATURDAY, AUGUST 6th.

Holders of these tickets will participate in the grand distribution of prizes on that day—close to $10,000 worth of merchandise will be given away to the lucky ones.

Nugents

ON RECEIPT OF ONE DOLLAR

I WILL SHIP C. O. D. to any Station in the Country,

"THE CELEBRATED WILLARD" 400-lb. Steel Range for $15.00.

It has six 8-in. lids. Oven 17x12x21 in., 15 gallon Reservoir, large Warming Closet, Top Cooking Surface 30x34 in. Guaranteed Perfect in Every Respect.

If, on arrival, you find it is as represented, pay the balance, $14.00, and receive the biggest bargain ever offered. In buying a Range, always consider the weight. For full particulars and descriptive circular, address

WM. G. WILLARD, DEPT. 51, No. 316-20 Chestnut St., ST. LOUIS Mo.

AGENTS WANTED.

CHICHESTER'S ENGLISH

PENNYROYAL PILLS

Original and Only Genuine.

National Brewery Co. St. Louis

GRIESEDIECK BROS. PROPRS.

WHITE SEAL BEER

BOTTLED ONLY AT THE BREWERY

SOLD EVERYWHERE

LATEST NEWS AND NOTES FROM THE WORLD OF SPORT

INJURED BROWN IS DOING WELL

Hospital Physicians Announce They Do Not Fear Blood Clot on Gleason's Brain.

ACCIDENT DEMORALIZED TEAM

Rube Waddell, Who Threw Ball That Struck Him, Bosom Friend of Substitute Player.

KILLED, 9; HURT, 47.

The injury to Harry Gleason in the game against the Athletics yesterday opens the old discussion as the element of danger in playing baseball. Players are frequently injured and sometimes killed on the playing field and the number of accidents is apparently increasing each year. The following table shows the deaths and accidents thus far this year:

Killed 9
Seriously injured 47
Sprained ankles, wrenches, bruises, cuts, split hands, sprained and broken fingers without number.

Attending physicians at the Baptist Sanitarium Hospital stated Wednesday morning that Harry Gleason, the Browns little substitute infielder, who was injured by a pitched ball during the game with the Athletics yesterday, passed a quiet night and was resting easily this morning.

According to Dr. J. E. Phillips, who attended Gleason from the time he was brought to the hospital, there is no cause for alarm in regard to the young man's condition. His injury is diagnosed as concussion of the brain, but is not a bad case. He has never entirely lost consciousness.

Gleason was injured in the sixth inning of yesterday's game. It was his third time up, and he had hit the ball hard both times before. He stepped confidently up to the plate and Rube Waddell hurled a terrific inshoot up.

It came with all the speed of the big pitcher's arm, the speed necessary for the sharp break on his favorite curve. Gleason misjudged and did not step back. When within a few feet of him the ball curved in and before he had time to dodge struck squarely with killing force on the heavy bone behind the left ear.

Gleason sank limply to the ground and Schreck and Waddell had him in their arms almost before he touched the ground. He was carried to the bench and Dr. Max Starkloff was called out of the grand stand. Gleason was bleeding from ear and mouth when taken to the bench. His head was packed in ice and as soon as the ambulance arrived he was hurried to the Baptist Sanitarium.

Gleason's mother arrived last night from her home in Camden, N. J., on her way South. She will stay until her son is well on the way to recovery.

"The chief danger in an injury of this kind is that a blood-clot usually forms on the brain," said Dr. Phillips. "This is generally the case when the patient loses consciousness. Gleason has never lost consciousness and with his rugged constitution the danger is reduced to a minimum. He is resting very nicely now and there is every reason to hope that his recovery will be rapid."

This is Gleason's first season as a Brown. He has been subbing as infielder and was playing in the absence of Padden, who is nursing an injured ankle. He is one of the most popular of the local players with his teammates and the fans, and his injury demoralized the entire team. They played with the evident desire to get through as quickly as possible.

Waddell and Gleason are sworn friends. They are one of the biggest and one of the littlest men in the big leagues and both teams were laughing at them in a wrestling match before the opening of the game. After the injury to his friend Waddell was nervous and erratic, but pitched the game to the end.

A Pointer on Etiquette.

From the Detroit Free Press.

"Here," shouted the suddenly-rich man from the West to a waiter in the highest-priced hotel on the beach, "bring me another knife."

"Yes, sah."

"Understand after this that I never eat mashed potatoes and boiled cabbage with the same knife."

Detective Takes Change of Venue.

Following the discharge of Edward Salyers, an employe of the Home Protective Federation, who was arrested near Delmar Garden on charge of picking a pocket while it is said, he was gathering evidence against gamblers, Frank White, who was arrested at the same time on a similar charge, has taken a change of venue from Justice Campbell to Justic Jacobi at Kirkwood. The hearing is set for next Wednesday. The case against Salyers was dismissed Tuesday.

Drink Waukesha Waters.
Perfect health. 10-gal. tanks or gal. bottle sent. Both phones. White Rock Water Co.

M'FARLAND IS IN FOR CARDINALS

Zearfoss Backstop for Nichols Against Boston Today—2500 Beaneaters See Game.

BATTING ORDER.

St. Louis—	Boston—
Farrell 2b.	Geier cf.
Shannon rf.	Tenney 1b.
Grady 1b.	Abbaticchio ss.
Smoot cf.	Cooley lf.
Brain 3b.	Delehanty 3b.
Barclay lf.	Raymer 2b.
Shay ss.	Carney rf.
Zearfoss c.	Moran c.
McFarland p.	Wilhelm p.
Umpire—Johnstone.	Attendance, 2500.

Special to the Post-Dispatch.

BOSTON, Aug. 3.—There was a good turnout to see the double-header today. Grady played first base in place of Beckley. There will be another double-header tomorrow and the other postponed game will be played on the last trip.

FIRST INNING—For St. Louis, Farrell singled to left. Shannon bunted safely. Grady sacrificed, Shannon going out, Tenney to Raymer. Smoot lifted to Delehanty. Grady drew a throw and Moran threw wild. Farrell scored. Brain singled to right, scoring Grady. Barclay out to Cooley. Two runs.

For Boston, Geier fanned. Tenney singled and was doubled on Batty's grounder to Shay. No runs.

SECOND INNING—For St. Louis, Shay lined to Batty. Zearfoss out to Cooley. McFarland out to Geier. No runs.

For Boston—Cooley safe on Shay's fat fumble. Delehanty bunted safely. Raymer sacrificed, McFarland to Grady. Carney out to Smoot, Cooley scoring. Moran fanned. One run.

THIRD INNING—For St. Louis, Farrell out to Cooley, Shannon out on Batty's fine pick-up Grady out to Cooley. No runs.

For Boston, Wilhelm and Geier out, Farrell to Grady, Tenney fouled to Brain. No runs.

FOURTH INNING—For St. Louis, Smoot singled to right and took second on Carney's error, scoring on Brain's single. Barclay singled to center. Shay sacrificed, Wilhelm to Raymer. Zeafoss fouled to Moran. McFarland out, Raymer to Tenney. One run.

For Boston—Batty fanned. Cooley flied to Barclay. Delehanty out, Farrell to Grady. No runs.

FIFTH INNING—For St. Louis, Farrell singled to center. Shannon fouled to Moran. Farrell out, Moran to Batty. Grady walked. Smoot flied to Geier. No runs.

For Boston, Raymer out, Farrell to Grady. Carney out on Shay's fine play. Moran safe on Brain's error and was forced by Wilhelm, Shay to Farrell. No runs.

SIXTH INNING—For St. Louis, Brain flied to Raymer. Barclay safe on Delahanty's muff and stole second. Shay walked. Zearfoss out, Delahanty to Tenney. McFarland out, Raymer to Tenney. No runs.

For Boston, Geier out, Farrell to Grady. Tenney singled to Brain and scored on Batty's triple to right. Zearfoss split the index finger of his right hand on a foul off Cooley and gave way to McLean. Cooley hit to Shay and Batty was out at the rubber. Delehanty singled to right. Raymer out, Farrell to Grady. One run.

Meinhardt Escapes Noose.

As told in late editions of Tuesday's Post-Dispatch, Judge McDonald has set aside the verdict of the jury finding John Meinhardt guilty of murder in the first degree in killing Hazel Smith in a lunchstand at Sixth and Walnut streets last February. The jury said Meinhardt must hang, but upon an agreement to enter a plea of guilty to second degree murder, Judge McDonald set the first aside, and then sentenced Meinhardt to imprisonment in the penitentiary for 99 years.

Kansas Democrats Meet.

TOPEKA, Kan., Aug. 3.—The Democrats of Kansas met in convention here to name a state ticket. Hugh Farrelly, chairman of the state convention, called the convention to order, introducing E. T. Hackney of Wellington as temporary chairman. Among the prominent Democrats present were ex-Gov. Glick and ex-United States Senator William A. Harris.

A majority of the delegates favor fusion with the Populist party, whose state convention met here today, and the appointment of a conference committee was among the first acts of the convention.

Indiana Democrats Meet.

INDIANAPOLIS, Ind., Aug. 3.—The second session of the Democratic state convention met today to adopt a platform and nominate a state ticket. Alonzo Greene Smith of Indianapolis, who presided at the first session, continued as permanent chairman. The same delegates were present that composed the first session May 12, when delegates to the national convention and committees were selected.

Little Girl Dies of Injuries.

Special to the Post Dispatch.

THAYER, Ill., Aug. 3.—The little 9-year-old daughter of Mr. and Mrs. Theodore Ofar, who was run over by a Chicago & Alton train here, is dead as a result of her injuries. The child had started to cross the tracks and was looking at a freight train on a nearby switch, when she was struck by a train going in the other direction. One limb was completely severed.

Believes His Son Is Here.

Chris Harnes of 29 Tell street, Allegheny, Pa., has asked the police to locate his son, Arthur, who he thinks is in St. Louis. Young Harnes left his home in May, in the company of two other boys, to come to the Fair, and has not since been heard from.

Gt the habit of using Sanitol Tooth Powder daily. It cleans, polishes and preserves. 25 cents at druggists.

FOR MEN ONLY

August finds us with too many high-grade Oxfords on hand. Therefore, we must move them.

EDWIN CLAPP'S HIGH-GRADE OXFORDS

$6.50 Oxfords cut to $5.25
$6.00 Oxfords cut to $4.75
$5.00 Oxfords cut to $4.25

Remember, this is the new shoe store, and *no out-of-style or shop-worn Shoes* are to be found here.

CENTURY SHOE STORE

907 OLIVE STREET

FAIR GROUNDS TRACK IS FAST

John Randolph, Stella M., Opinion and Fruit Withdrawn in Fifth—No Scratches in the Fourth.

Special to the Post-Dispatch.

FAIR GROUNDS RACETRACK, Aug. 3.—Today's scratches were: In the first race, Aten; second, Worthington and Lustig; third, John Randolph, Stella M., Opinion and Fruit; fifth, Miss Betty, Latoila, Hazel H. and Lara Hunter; sixth, Miss Eon. Weather delightful and track fast.

FIRST RACE, five and a half furlongs—Fred Priesmeyer, 6 to 1, won; Piller, 12 to 1, second; Bradwarlin, 7 to 10, third.

Thursday's Fair Grounds Entries.

First race, six furlongs, 4-year-olds and up, selling:

550—Kiss Quick 101
556—*Dr. Burns 104
515—*Senator Sullivan 104
533—Larouge 107
93—Merry Sport 109
574—Death 112
545—*R. Q. Smith 104
403—*Dr. Riley 98
550—Ponca 109
533—*Back Number 96

Second race, five and one-half furlongs, selling:

...—Cartridge Box 114
(526)—*La Princess 100
548—*Preventative 103
544—Mrs. Jack Dolan 105
366—*Malvina 100
537—My Eleanor 108
548—*Animos 103
548—Mellwood 106
557—*Fruit 112
548—*Little Harry 103
548—*Renaissance 100
(344)—*Oma J. 100
537—Hersain 105
567—Loyal Street 105

Third race, six furlongs, 4-year-olds and up, selling:

532—Jake Weber 109
543—King Rose 109
562—*Erema 96
...—Dr. Clark 104
...—Flaunt 109
552—*Howling Dervish 104
518—Miss Manners 107
552—*Lady Idris 102
...—Harding 106
533—Lady Felix 101
...—*Ed Ball 104

Fourth race, six furlongs, 2-year-olds, handicap:

517—Milton Young 106
557—Dameron 106
(557)—Lucky Charm 107
567—Franco 93
563—The Cook 95
571—Red Leaf 113
534—Saranola 98
557—Opinion 84

Cook and Red Leaf coupled in betting.

Fifth race, mile and seventy yards, selling:

519—Admetus 107
574—Carley's Dream 105
519—Miss Eon 103
564—Mae Miller 105
560—Computation 107
574—Little Corker 105
565—Feronia 103
547—Compass 105
574—Darnivan 105
475—Judge Cantrill 105
...—Gen. Dix 105
512—Bird Wood 107

Sixth race, seven furlongs, 3-year-olds and up, selling:

572—*Operator 113
413—*Main Spring 103
562—*Jim-a-Long 100
(562)—*Sting 98
(539)—*Metlakatla 91
559—Blissful 103
556—*Prodigal Son 103
555—*J. P. Mayberry 98
562—*Lady Vashti 100
156—*Aggie Lewis 91
541—Orient 98
415—*Lady Ray 91

*Apprentice allowance.

Weather clear; track fast.

RESULTS AT SARATOGA.

Special to the Post-Dispatch.

SARATOGA, N. Y., Aug. 3.—Weather clear; track fast.

First race, five and a half furlongs—Tramotor 109 (Redfern), 5 to 2, won; Gilpin 108 (O'Neil), 9 to 5, second; Teacress 104 (H. Callahan), 7 to 1, third. Time, 1:08.

Second race, steeplechase, short course—Good and Plenty 151 (Ray), 3 to 2, won; Royelle 139 (W. Heider), 6 to 1, second; Manilian 127 (Kelly), 20 to 1, third. Time, 4:10 3-5.

BALDWIN'S AIRSHIP READY FOR FAIR

Successful Trial Encouraging to California Inventor, Who Will Come to St. Louis at Once.

Special to the Post-Dispatch.

OAKLAND, Cal., Aug. 3.—Capt. T. S. Baldwin expects to leave at once for St. Louis to compete for the $100,000 World's Fair airship prize. He is greatly encouraged by the successful flight, in which he reached the height of 500 feet and completed three large circles, alighting with the ease of a bird.

The airship was erected by the American Airship Co., under the immediate supervision of Capt. Baldwin of Los Angeles, the inventor. It differs in many respects from machines hitherto constructed, and it is upon these improvements that Baldwin bases his prediction of success at the coming prize competition at St. Louis.

The gas cylinder or ballon which maintains the machine in the air is made of Japanese silk. It is cigar-shaped, 54 feet in length and 17 feet in diameter. It has been thoroughly oiled to prevent leakage of the gas, of which it requires 8000 cubic feet to inflate it. The frame attached to the balloon is 30 feet in length. It carries a double cylinder seven-horsepower gasoline engine, which is to make 2000 revolutions per minute and will drive the propellers. The frame also carries the steering apparatus.

The chief feature of the new airship is the fact that it carries blades which will pull, rather than push the machine through the air. The inventor claims that this is a decided improvement over old methods, that the speed of the machine can be greatly increased in consequence, and that the peculiar construction facilitates the steering of the airship.

The trial flight demonstrated that the most apparent of Capt. Baldwin's theories are correct and he says that continued trials will prove that his theories are correct in detail.

Confectioners in Convention.

Makers and sellers of sweets, members of the National Jobbing Confectioners' Association, met Wednesday in tenth annual convention in Conventional Hall, and listened to addresses by President Francis, George H. Fritz, C. J. Lapping of St. Louis and E. G. Staley of Baltimore, the latter being president of the association. Officers and committees then made reports and the convention adjourned to begin a three days' joint session at the Inside Inn with members of the National Confectioners' Salesmen's Association.

The confectioners' association is composed almost wholly of eastern candy manufacturers. In honor of their convention today was set aside as Confectioners' day at the Fair.

St. Louis Man Hurt in Wreck.

News dispatches from Slaughtersville, Ky., state that G. K. Davidson of St. Louis was injured in a wreck on the Louisville & Nashville Railroad near that place Tuesday. His injuries are slight, consisting principally of small bruises and cuts. A broken flange caused the derailment of a coach, which turned completely over. No one was seriously hurt.

NATIONAL LEAGUE

AT BOSTON

	1	2	3	4	5	6	7	8	9	10	11	T.	H.	E.
St. Louis	2	0	0	1	0	0	1	0						
Boston	0	1	0	0	0	1	3	0						

St. Louis—McFarland and Zearfoss. Boston—Willis and Moran. Umpire—Johnson.

SECOND GAME.

St. Louis														
Boston														

AT BROOKLYN

Pittsburg														
Brooklyn														

AT PHILADELPHIA

Cincinnati	2	0	1	0	0	1	0	1						
Philadelphia	0	0	0	0	0	0	0	0						

Cincinnati—Kellum and Schlei. Philadelphia—Sparks and Dooin. Umpire—Zimmer.

SECOND GAME.

Cincinnati														
Philadelphia														

AT NEW YORK

Chicago														
New York														

AMERICAN LEAGUE

AT ST. LOUIS

	1	2	3	4	5	6	7	8	9	10	11	T.	H.	E.
Philadelphia														
St. Louis														

AT CHICAGO

Washington														
Chicago														

AT DETROIT

New York														
Detroit														

AT CLEVELAND

Boston														
Cleveland														

AUTOS GO FOR SPEED AUG. 24

Will Be Run on Fair Grounds Track—Endurance Test-Run Starts for New York.

Practically all arrangements have been made for the World's Fair automobile speed contests, which will be held on the track of the St. Louis Fair Association, beginning August 24.

Entries have been received from all over the country and more are coming in. The entry list will be closed August 15. The speed contest will be the grand finale of the great auto tour across the country from the Atlantic coast to the World's Fair City.

All regulations and conditions have been drawn up and specified and everything is now in readiness for the contests.

The course will be the one-mile track at the Fair grounds and all races will be flying starts. The races will start at 2 o'clock every day, and all contestants must be on the ground by 1 o'clock.

The officials are: R. W. Slusser, referee; L. L. Fest, F. A. Nickerson and C. G. Bird, judges; J. W. Haynes, R. E Ingersoll and A W. Shattuck, timers; George W. Sherman, clerk of the course; Charles B. Grout, assistant clerk of the course; E. C. Johnson, starter; Raymond D. Aldrich and E. G. Biddle, umpires; G. Lacy Crawford, Dr. C. J. Tarr and George B. Sidener, racing committee.

Executive Mansion News.

Special to the Post-Dispatch.

JEFFERSON CITY, Mo., Aug. 3.—Gov. Dockery this morning issued a proclamation offering a reward of $200 for the arrest and conviction of John Granger, who killed Martin Hopkins and seriously wounded Mon Hopkins in Stoddard County, near the town of Bernie, July 30.

Gov. Dockery today appointed John J. Jeffries of Lancaster to be public administrator of Schuyler County, to fill a vacancy caused by the death of George P. Morton.

Rev. John Hauser Dead.

Special to the Post-Dispatch.

SEDALIA, Mo., Aug. 3.—The Rev. John Hauser, a German M. E. Church minister, died today of Bright's disease. He was born in Lee County, Iowa, in 1846, and was ordained at St. Charles, Mo., in 1864. For the past eighteen years he had resided in Sedalia. He leaves a widow, six sons and four daughters. The interment will take place at Smithton, Mo., Friday.

Vest's Temperature Normal.

Special to the Post-Dispatch.

SWEET SPRINGS, Mo., Aug. 3.—Dr. Jarvis, Senator Vest's attending physician, reports there is no important change in his condition since yesterday. His temperature is normal and his pulse 85. He rested well last night and still takes some nourishment.

Thursday's Harlem Entries.

First race, five furlongs, selling:

The Lorelei	102	Tarcoola Belle	102
Dixelle	102	Dundall	107
Butwell	98	Capt. Neroth	105
St. Denis	104	Judge Saufley	106
Rainey B.	102	Raviana	102
Effie M.	100	Louise McFarland	97
Tyrolian	102	Hattie Weihe	98

Second race, one mile and a sixteenth.

Variora	92	Fonsoluca	107
Maj. T. J. Carson	97	Jake	108
Dalvay	101		

Third race, Youngsters stakes, five furlongs:

Bryan	100	Florentine	116
Allen Avon	113	Regale	107
Kutzmann	126	Loretta M.	115
Miss Inez	120	Mum	110
John Smulski	123		

Inez and Smulski, Ellison entry.

Fourth race, handicap, one mile and 100 yards:

Schoolmate	92	Sioux Chief	92
Felipe Lugo	98	Huzzah	102
Bragg	105	Ahola	95
Miss Crawford	105		

Crawford and Chief, Sarden entry.

Fifth race, six furlongs:

Billie Bashaw	99	The Crisis	102
Skillful	107	Fleuron	97
Gypzene	97	Americano	112
Irene Lindsey	107	Ahola	102

Sixth race, five furlongs, selling:

Lady Fashion	102	Girdlestone	109
Adare	104	Magic	106
Platoon	111	Petit Duc	109
Flying Brook	103	Green Gown	105
Gwen	105	Lillian Ayres	106
Bonnie Prince Charlie	108	Oceaner	103
Lord Dixon	106	Useful Lady	108

Seventh race, one mile, selling:

Brand New	102	St. George, Jr.	105
Jerry Lynch	102	Sweet Tone	105
Alma Dufour	105	Avenger	107
Gen. Steward	98	Telephone	100
Baywood	92	Determination	95
Copper	104	Robin Hood	109
Arab	102	Montpelier	108
Lady Free Knight	95	Docile	95

Weather clear; track fast.

Democrats May Name Republican.

GRAND RAPIDS, Mich., Aug. 3.—When the Democratic state convention was called to order here today, indications were that Justus S. Stearns of Ludington, twice a prominent candidate for the Republican nomination for governor of this state, would be placed at the head of the Democratic state ticket on a platform declaring primary reform and the direct nomination of candidates to be the most important issue in the coming state campaign and pledging the party to this end.

Through service to Boston via Erie Railway, 102 North Fourth street.

Forty-Two Ticket Brokers Enjoined.

An injunction restraining 42 ticket brokers from selling Illinois Central special tickets because of the Fair was issued Wednesday morning by Judge Blevins of the circuit court, sitting in chambers. The railroad compaany was required to furnish a $5000 bond before the writs were issued.

CARTER'S LITTLE LIVER PILLS. CURE SICK HEADACHE. Genuine Must Bear Fac-Simile Signature Brent Good

STANDINGS AND AVERAGES.

NATIONAL LEAGUE. Standing of the Clubs.

Clubs.	Won.	Lost.	Pct.
New York	62	24	.721
Chicago	53	34	.609
Cincinnati	53	37	.584
Pittsburg	50	36	.581
St. Louis	47	41	.534
Boston	33	57	.367
Brooklyn	32	59	.352
Philadelphia	22	63	.259

AMERICAN LEAGUE. Standing of the Clubs.

Clubs.	Won.	Lost.	Pct.
Boston	54	33	.621
Chicago	55	35	.611
New York	51	34	.600
Cleveland	47	37	.560
Philadelphia	48	38	.558
St. Louis	34	47	.420
Detroit	34	51	.400
Washington	18	66	.214

THIS PAPER RESTORES PURSE.

Advertisement in the Post-Dispatch Recovers Woman's All.

C. F. Murry, 3969 Cook avenue, while walking through the Midway at Union Station Sunday evening found a purse containing a ticket from Decatur, Ill., to Colorado Springs, Colo., and return, trunk checks and several dollars in bills.

The pocketbook was brought to the Post-Dispatch, an advertisement was inserted, which was answered, and when a description was given, the purse was returned to the owner, Miss Alice Meyer of Decatur, Ill., who is an invalid, and in the purse had lost all the money she owned.

She was greatly overjoyed at regaining her purse, and felt that the Post-Dispatch advertisement had been her mascot.

$22.35 Chautauqua Lake, N. Y., and return via Erie. 102 North Fourth street.

Ryan Goes to Europe Today.

NEW YORK, Aug. 3.—John J. Ryan, who was arrested at Brighton Beach racetrack a few days ago by order of Circuit Attorney Folk on a charge of grand larceny, arrived in New York last night and made arrangements to sail for Europe today. He appeared quite unconcerned about his little difficulty with the law. Ryan's friends say that he will fight Folk until the fight can be carried no further. He is determined to spend all his money if necessary to clear himself of the larceny charge. His two daughters are to be educated in Europe and Ryan says that he will devote the rest of his life to them.

$22.35 Chautauqua Lake, N. Y., and return via Erie. 102 North Fourth street.

Maple Avenue Apartment Sale.

John S. Blake & Brother report the sale of the new and modern six and seven room apartment building, 5921-21A Maple avenue, 25x147 feet, just west of Hamilton avenue, to E. S. Crane, for the account of Louis R. McDermott, for $8500.

AMATEUR BASEBALL

The Manchesters defeated the Stegers by the score of 6 to 4.

The Beavers defeated the Dales by the score of 10 to 8. For games with the victors address R. M. Briarity, 2729 Hickory street.

The Arithmometers defeated the Schafers by the score of 8 to 7. For games with the winners' address Wm. A. Dyer, 814 Olive street.

The Schneiders would like to hear from all teams playing in the 16 and 17-year-old class. Address W. G. Schneider, 2440 North Spring avenue.

The Arks defeated the Minors by the score of 18 to 8. For games with the winners, who play in the 15 and 16-year-old class, address G. H. Holzer, 1512 North Tenth street.

The Platt & Thornburgs defeated the De Sotos by the score of 12 to 8. The winners would like to hear from all out-of-town teams. Address W. A. Dolley, 620 Franklin avenue.

The Silverdales defeated the strong Valley Park, Mo., team by the score of 6 to 2. The winners would like to hear from all out-of-town teams. Address E. Dolan, 2611 Hebert street.

The Empires will play two games Sunday, Aug. 7. First game will be called at 9 o'clock with the Niemeyers. Second game at 2 o'clock with the Usonas. For games with the Empires please address J. Geldbach, 1732 Elliot avenue.

The Heins of East St. Louis won two games by defeating the Moser Eagles and the Payens Pirates. The winners would like to hear from all teams playing in the 18-year-old class. Address L. Mann, care of Van Dyke's Saloon, Thirteenth and State streets, East St. Louis, Ill.

The Minervas defeated the Stickneys by the score of 6 to 4. The feature of the game was the brilliant pitching of Trichschmidt for the victors, he allowing but one hit and striking out 18 men. The victors would like to hear from all good teams.

KREIGH COLLINS FIRST IN TENNIS TOURNEY

CHICAGO, Aug. 3.—Kreigh Collins of Chicago, holder of the western championship in men's singles for five seasons, added another year to his phenmoneal record by defeating R. D. Little, the Princeton expert, in the closing event of the western championship tournament at the Kenwood courts yesterday. Little won the first set, 6-4, after a hard fight, but was unable to take another, and the next three went to the westerner, 7-5, 6-4, 6-2.

Collins has already sent his entry for the national championship tourney, which opens at Newport, Aug. 14. He has been carefully training for the event ever since the season opened and hopes to be in his best form by that time.

The following western championships have resulted from the turnament just closed:

Men's singles, Kreigh Collins; women's singles, Miss May Sutton; men's doubles, Colins and Little; women's doubles, Miss Sutton and Miss Neely; mixed doubles, Mr. Collins and Miss Neely.

Waukesha Waters.
Will send to your home 10-gal. tanks or gal. bottles. Both phones. White Rock Water Co.

Through service to Boston via Erie Railway, 102 North Fourth street.

The Century Boys defeated the Ozarks by the score of 13 to 10. The feature of the game was the batting of the Century boys.

KILL THE SERPENT

The worst disease the world has ever known, and the greatest scourge to the human race, is Contagious Blood Poison. One drop of the virus of this most horrible of all diseases will pollute and vitiate the purest, healthiest blood, and within a short time after the first little sore appears the system is filled with the awful poison and the skin breaks out in a red rash; the glands of the groins swell, the throat and mouth become ulcerated, the hair and eyebrows drop out, and often the entire surface of the body is covered with copper-colored splotches and sickening sores and eruptions. Contagious Blood Poison is as treacherous and elusive as the serpent. You may be carrying it in your veins with no visible evidences of its existence; for while mercury and potash seem to cure and all external signs disappear, the disease is doing its destructive work within, or the patient is constantly harassed by returning symptoms and unmistakable traces of the blood poison. Thousands of physical wrecks and chronic invalids from the effects of Blood Poison know the uncertainty of the mercury and potash treatment—that it stifles but does not kill the serpent. As long as there is life in the serpent there is danger in its fangs; and while your blood is tainted there is danger of infection. Safety lies only in crushing out the life of the loathsome disease and killing the serpent. For many years S. S. S. has been known as an antidote for Blood Poison. It is a remedy composed entirely of vegetable ingredients, and we offer $1,000 for proof that it contains the least particle of mercury, potash or other mineral. It thoroughly purifies the blood, improves the appetite and digestion, and tones up all parts of the system. In chronic and long-standing cases of Blood Poison, and where the health has been damaged by the use of mineral remedies, S. S. S. acts promptly and without leaving any bad after-effects. No other remedy is so safe or sure as S. S. S. in this most horrible of all blood diseases.

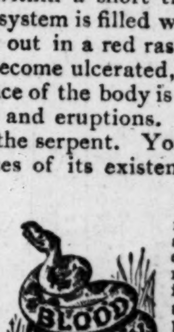

After suffering twelve years from Contagious Blood Poison, and trying the best physicians obtainable, and all the patent medicines procurable, and steadily continuing to grow worse, I gave up all hope of recovery, and physicians pronounced my case incurable. Hoping against hope, I tried S. S. S. I improved from the first bottle, and after taking twelve was cured sound and well, and for two years have had no return or symptom of the vile disease.
Warsaw, N. C. H. M. REGISTER.

SSS

Write us about your case, and our physicians will advise without charge, and we will mail you free our home-treatment book telling all about Contagious Blood Poison and its different stages and symptoms.

THE SWIFT SPECIFIC CO., ATLANTA, GA.

DOCTOR COOK
Cures Diseases of Men.

Prostatic Troubles
permanently cured, no matter how long standing the disease, in from 5 to 20 days.

Stricture
cured in 15 days, without cutting, pain, drugs or detention from business.

Wasting Weakness
Time of cure, 10 to 60 days, by my original very simple remedy (used exclusively by me).

Private Diseases
cured in 3 to 10 days, without the use of poisonous drugs.

Nervous Debility
Cures quick and radical in 30 to 60 days, by my own famous method.

Varicocele
cures without cutting in from 3 to 10 days.

Blood Poison
Every vestige of poison removed from the system without aid of mercury or potash.

Consultation is free and invited, and in consulting me you may be sure that nothing science can devise or skill perfect has been left undone to afford you a speedy, safe and permanent cure. WRITE me in full confidence, explaining your trouble as they appear to you and receive by return mail my honest and candid opinion of your case.

DR. COOK MEDICAL CO., 810 OLIVE STREET, ST. LOUIS, MO.
Hours 8 a.m. to 8 p.m. Sundays, 9 to 2 only.

PASSENGERS SHAKEN UP IN COLLISION

Five Women Injured in Crash Between Trains in the Terminal Yards.

Investigation will be made today to place the responsibility for the collision between a Baltimore & Ohio passenger train and a freight train in the Union Station yards at a late hour Tuesday night. The passenger train, which was behind time, was speeding down grade approaching the station, when it crashed into a freight train, which was standing on the main track at Twelfth street.

The engineer of the passenger train did not see the freight train until less than 100 feet separated the two. Brakes were applied and the engine reversed, but the train was still going at good speed when it struck the freight.

Passengers were hurled from their seats and into the aisles, but aside from the slight injury of five or six there was little injury or damage. None of the passengers is believed to be seriously hurt. It was about an hour after the collision before the train could be pulled into Union Station.

Among those who were injured are: Mrs. J. C. Clay, Paris, Ky., eye bruised; Mrs. M. Paine, Paris, Ky., scalp wound; Miss Ada Van Winkle, Washington Courthouse, O., neck strained; Miss Rosa Paine, Paris, Ky., scalp wound; Mrs. F. B. Mills, Charleston, W. Va., eye and head bruised.

Children at the Fair

are just as likely to falls and bruises as they are at home. The healing application of POND'S EXTRACT will stop the pain, take out the soreness and prevent more serious complications. There is nothing that drives the tears back and brings the smile of sunshine like *the good old family doctor*—Pond's Extract.

Sold only in sealed bottles under buff wrapper

Accept no Substitute.

—Here's a wise "steer."

If you are having a quarrel with Old Sol, and if he is making you sweat for it, you'll find a MacCarthy-Evans Two-Piece Suit made out of fine $30.00 Homespun one of the greatest peacemakers and all-around soothers you ever saw.

And that $30.00 suit will cost you but $20—if you come quick.

MacCarthy-Evans Tailoring Co.

Medium-Grade Prices. High-Grade Tailoring.

816-820 OLIVE STREET.

The Postoffice is Opposite. Main 2647.

Full of Comfort

NO ARGUMENT

Is necessary in hot weather to convince the man that the only way to be happy is to wear comfortable shoes. WALK-OVER SHOES are full of comfort for the wearer's feet—and pocketbook.

The price is $3.50 and $4.00.

Oxfords and High-Cuts in Tan and Black Leathers.

The Walk-Over Shoe Co.

(J. A. HUTCHESON)

602 OLIVE ST. Opp. Barr's

HEAT PROSTRATION, HEART FAILURE

Seldom, if ever, occur where the system is kept healthy and vigorous by taking

Duffy's Pure Malt Whiskey

...ulates the stomach and bowels; re... the failing strength; stimulates the ... action; quiets the nerves, and ... the body cool and comfortable. ...'s" contains no fusel oil and is the ...bsolutely pure medicinal whiskey. ...ribed by doctors for 50 years. ... druggists and grocers, or direct, $1 ...ttle. Medical booklet free. Duffy ... Whiskey Co., Rochester, N. Y.

WILD STEER TOSSES MAN OVER FENCE

Animal With Horns Six Feet Across Then Charged Crowd in East St. Louis Street.

SNAPPED LARIAT WHEN ROPED

Impromptu Wild West Exhibition on Crowded Thoroughfare Lasted for an Hour.

As the result of a wild run of a maddened Texas steer in East St. Louis, one man is at his home with severe injuries and a half dozen others are happy that they are able to be about today.

Maddened by its long ride in a crowded stock car from the Southwest plains, the steer, armed with horns six feet across, broke from an unloading chute while being driven from a car at the National stockyards Monday, tossed a man over a high fence, fought for an hour with two policemen and a crowd of several hundred men, snapped a lariat after it had been roped and tied to a telephone pole and delayed street car traffic at First street and Collinsville avenue half an hour.

John Haps was leaning against the fence in front of his home at 806 First street when the steer, head down, charged up First street at full speed toward the fence. With a single toss of its broad horns it hurled Haps over the fence and into the yard.

Bellowing with rage, the steer stood in front of the high fence and pawed the ground several minutes, while Haps took refuge in the house.

Lariat Brought Onto the Scene.

Leaving Haps' home the steer ran to First street and Collinsville avenue, 60 feet away. Women and children had congregated in the vicinity as the result of the attack on Haps. The steer charged straight at the crowd. There was a wild scattering. Patrolman Thomas Morissey ran out directly in front of the animal, and by waving his arms checked its advance.

Harry Thomas, proprietor of a sales stable at First street and St. Clair avenue, saddled his pony and hastily throwing a lariat around the horn of his saddle rode out to attempt the steer's capture.

Thomas hurled the lariat over its head at the first throw. Then, to the surprise of Thomas and the astonishment of the pony, the steer charged straight toward both. The pony jumped aside time and again while the tip of the steer's horns grazed its flank and Thomas' trousers.

Thomas finally guided his mount so that he brought the steer near a telephone pole. Quickly unfastening the lariat he slipped one end around the pole, gave it a couple of turns and stopped to rest.

The steer jerked angrily at the rope and then, with a quick tug, snapped it and started into the crowd.

Thomas was again on his pony and with a fresh lariat, in pursuit.

There was a two-minutes' wild west performance and the steer was again roped. By this time the animal was tired out and was more easily dragged to a telephone pole, where it was securely tied.

A half hour later when the crowd had melted away and Patrolman Morrissey had recovered his breath, stockyards employes went to where the steer was tied, unfastened the rope and led the animal quietly to a pen.

India and Ceylon Tea.

Although the tea plant grows wild in the forests of India, the cultivation and manufacture of tea in the British possessions in the East is of recent date. Even in Great Britain, British grown teas have been used in appreciable quantities only within the last forty years. Previous to the year 1866 practically only China teas were known.

In North America the use of British grown tea is of much more recent origin, and it was only as late as in the year 1892 that they began to be fairly well known. That British grown teas have made remarkable headway in North America is shown by the following comparison. Taking the first eleven years of their introduction—starting from 1866—into Great Britain and comparing the figures with the first eleven years of their introduction (starting from 1892) into North America, we find that the years following upon their introduction, the consumption of the tea steadily increased in each country, and in the eleven years that have elapsed since 1892 the increase in North America has been much more rapid than it was in Great Britain during an equally long period of time, namely, from 1866 to 1877. In these eleven years, the increase in Great Britain was equal to about 506 per cent, or, say, 5½ pounds were drunk in 1877 where one had been drunk in 1866. In North America during the same length of time—only thirty years later—the increase in 1892, eleven years after the commercial introduction of these teas, was equal to 985 per cent, or, say, 9 2-3 pounds were drunk in 1903 where but one was drunk in 1892.

The comparison is more striking when it is known that Great Britain is a tea drinking country, consuming about seven times as much tea per capita as does America.

To make the comparison better understood by the consumer, it is perhaps necessary to give the following figures: In 1866 there were 4,584,000 pounds of British grown teas in Great Britain, while in 1877 the consumption had gone up to 27,814,000 pounds. In North America in 1892 the consumption was 3,097,624 pounds, while in 1903 it had risen to 33,009,665 pounds.

There are consumed in North America about 110,000,000 pounds of tea each year, and it certainly speaks well for the quality, flavor and economy of British grown teas that in the space of eleven years they should have displaced 33,000,000 pounds of other teas.

STRUCK BY TRAIN, MEN LIVE.

Fast Mail Hits Wagon as Occupants Were Asleep.

Though they were hurled 50 feet, the wagon in which they were riding was ground to pieces and their team instantly killed when they were struck by Wabash fast mail No. 5 a short distance south of Mount Olive Tuesday, Oscar Garrison and Joseph Bohlen of Carpenter, St. Louis County, are both alive and have a fair chance for recovery. The train which struck their wagon is due in St. Louis at 2 a. m. and at the place where the accident occurred travels at a rate of 58 miles an hour.

Both men were asleep in the wagon when the team reached a grade crossing nearby and turned down the track directly in front of the approaching train.

Bohlen's legs are broken, his right arm is fractured in several places, his shoulders dislocated and the scalp torn from his skull. Garrison received several gashes in his scalp and his legs injured. Both men were taken to the railroad hospital at Decatur.

"Boro-Formalin" (Elmer & Amend) used antiseptic, cleansing mouth and toothwash, is unsurpassed.

Death of John E. Lawrie.

The funeral of John Edmond Lawrie, chief clerk in the state grain inspector's office, will be conducted this afternoon at 2 o'clock, from the family residence, 4438 West Belle place. The service will be in charge of Rev. Frank N. Luce and the interment will be in SS. Peter and Paul's Cemetery, Gravois and Loughborough avenues. Mr. Lawrie died Tuesday of Bright's disease after a lingering illness. He was born in Ottawa, Ontario, Aug. 26, 1857, and has resided in St. Louis for five years.

The Best Fair Souvenir.

Candies, soda water, ice cream, luncheon; handsomest store in the city; open till midnight. Flowr' Candies, 521 Olive st.

SAM WEIL'S Clearing Sale!

Now, here's a sale that means something! It's a rousing Clearance of all Summer Goods at lower prices than you've seen in many a day! The kind of bargains that make it worth your while to take a little walk up to 14th and Olive Streets.

MEN'S COOL SUITS, The $10 kind, are cut to...... **$4.85**

They're stylish two-piece outing suitings—made of breezy homespuns in a variety of mighty attractive patterns.

$10 Suits for $4.85
$12 Suits for $5.75
$15 Suits for $6.75

If you need an extra pair of trousers, here's your opportunity.

Men's $3 Trousers..... **$1.95**
Men's $4 Trousers.... **$2.50**

See our window display.

MEN'S SHIRTS $1.00 qualities are cut to **65c**

The biggest value we ever placed before our patrons. These shirts are made of madras in pretty patterns with attached or detached cuffs to match—all sizes and sleeve lengths — $1.00 kind, remember, for 65c.

Men's 75c Shirts for . . . **50c**

There's another bargain worth hurrying for.

STRAW HATS.

Men's Rough Braid Hats; worth $2.00 and $2.50—cut to.......... **50c**

Men's Split Straw Hats, in the newest shapes—the $2.50 kind, now reduced to..... **$1.25**

SAM WEIL—EVERYTHING THAT MEN WEAR—

S. E. Cor. Fourteenth and Olive Streets.

COAL DELIVERED —AT— 10c Per Bushel

We will deliver STANDARD LUMP COAL in full loads (100 bushels or over) at 10c per bushel.

PLACE YOUR ORDERS, BEFORE PRICES ADVANCE.

PHONES: Bell, Main 1253. Kinloch, B 836.

HART COAL CO. 421 OLIVE STREET.

I WILL GIVE $1000 If I Fail to Cure Any Cancer or Tumor

I treat before it poisons deep glands. No Knife or Pain. No pay until cured. No X-Ray or other Swindle. A Pacific Island plant makes the cures. Any tumor, lump or sore on the lip, face or anywhere six months is nearly always cancer. ABSOLUTE GUARANTEE 130-page book of testimonials sent free.

ANY LUMP IN WOMAN'S BREAST is nearly always CANCER and if neglected will always poison deep glands in the armpit and kill quickly.

Address DR. S. R. CHAMLEE & CO. "STRICTLY RELIABLE." THREE LADY ASSISTANTS. Offices 201 and 203 N 12th St., St. Louis, Mo.

SEND TO SOMEONE WITH CANCER.

"THE Silver BRAND" at Dealers

2 FOR 25¢

—CASTRO— Front 2¼ in. Back 1¾ in. Quarter sizes if you wish.

GEO. P. IDE & CO., Makers.

$24.00 BOSTON AND RETURN VIA **BIG FOUR**

August 12, 13, 14

Return September 30, by Extension.

Stopovers at Niagara Falls, New York City, Washington and other points at slightly higher rates. Choice of routes and cheap side trips.

Ticket Offices: Broadway and Chestnut, Union Station, World's Fair Grounds.

Fair Visitors' Excursion

SEDALIA, - - $2.50
COLUMBIA, - $2.00
MOBERLY, - $2.25
BOONVILLE, $2.25
AND RETURN.

Proportionate rates to intermediate points. Train leaves Union Station 9:45 P. M. Saturday, August 6th. See "KATY'S" Agent, 520 Olive St. and Union Station about tickets.

MKT

GRIFFIN EXCURSION MISSOURI PACIFIC RAILWAY

Jefferson City, Mo. Sunday, August 7, $1.50 ROUND TRIP.

Train leaves Union Station 9:20 a. m.; returning arrives St. Louis 10:20 p. m. Tickets, Sixth and Olive Streets and excursion agents at Union Station and Tower Grove. Call at office for excursion list.

The Most Wholesome Milk? SQUIRREL MILK

WEAK MEN!

STRENVA Developer Appliance

Circulating the blood cures VARICOCELE, STRICTURE, NERVOUSNESS, AND DRAINS. No Drugs. Restores full vigor to Shrunken or Undeveloped Organs. Sold on trial. Call or write. Book sent sealed plain envelope.

THE STRENVA COMPANY. Room 205, 810 Olive St. ST. LOUIS, MO.

J.P. 137 Those suffering from weaknesses which sap the pleasures of life should take Juven Pills. One bottle will tell a story of marvelous results. This medicine has more rejuvenating, vitalizing force than has ever been offered. Sent by mail in plain package only on receipt of this adv. and $1. Made by its originators C. I. Hood Co., proprietors Hood's Sarsaparilla, Lowell, Mass.

WOMEN FEMALE BEANS great monthly regulator; strongest, best, safest; contain Ergot, Tansy, Pennyroyal; not a single failure; longest, most obstinate cases relieved in a few days; $2.00 at Wolff-Wilson Drug Co. 6th Washington Ave., St. Louis

HOTELS AND SUMMER RESORTS.

WAUKESHA (The Saratoga of the West) Spend your vacation at the **Fountain Spring House**

where comfort, convenience and entertainment are unsurpassed—Ideal place for families. Golf and all outdoor sports. Fine Boating, Bathing and Fishing at Waukesha Beach. Life-giving water of the Fountain Spring free to guests. Superb Orchestra. Splendid Society. Fine Roads. Commodious Stables—livery reasonable. For rates and illustrated booklet, address

J. C. WALKER, Mgr., Waukesha, Wis

MUDLAVIA

This great resort open the year round. Combine rest, health and pleasure for your vacation. Only a few hours' ride from St. Louis, near Attica, Ind., Junction Chicago & Eastern Illinois and Wabash railroads. Nature's greatest cure for RHEUMATISM, GOUT, KIDNEY, SKIN, BLADDER, STOMACH AND NERVOUS DISEASES. For beautifully illustrated Magazine and all information, address H. L. KRAMER, General Manager, Kramer, Ind. 471.

TONKA BAY HOTEL, LAKE MINNETONKA, MINN.

Strictly first-class; opens June 23; everything pertaining to a first-class summer resort; headquarters for the Excelsior Yacht Club; elegant pavilion for dancing, roller skating. You can take a steamboat up the Mississippi River to St. Paul; from there it is only 40 minutes' ride to the most beautiful summer resort in the Northwest; elegant cafe, a la carte service at popular prices. Rates, $15 to $21 per week.

C. H. GODFREE, Mgr.

Railroad Depot and Postoffice at the Hotel. Booklet upon application.

Saratoga. The Grand Union

For Particulars, address WOOLLEY & GERRANS, Proprietors, Saratoga Springs, N. Y.

ALSO OF THE HOTEL MARIE ANTOINETTE, Broadway, 66th to 67th St., New York City.

Cool—Refreshing WAUKESHA

Combines the joys of Boating, Bathing, Fishing and all out-door pleasures with its health-giving waters, splendid society and First-class hotels. Prices to suit all purses. Our booklet, "Beauty of Waukesha," is free for the asking. Write now.

W. R. FRAME, 50 Bank Bldg. WAUKESHA, WIS.

AMUSEMENTS. AMUSEMENTS. AMUSEMENTS.

A PRODIGY OF PROCESSES!!!

MANUFACTURERS' DAY

WORLD'S FAIR GROUNDS,

SATURDAY, AUGUST 6th

On next Saturday the exhibitors of the palaces of Varied Industries and Manufactures offer to the people of the world an exhibition of the processes of manufactures and their products.

IN THE AFTERNOON, ON PLAZA ST. LOUIS,

YE OLDE TYME COUNTRY CIRCUS

AT NIGHT

A MONSTER MASQUERADE!

A CARNIVAL OF ALL NATIONS, participated in by 5000 beautifully costumed men and women. Valuable prizes for the Finest Costumes, etc., given away. Truly a sight never seen before in America.

The exhibitors of manufacture will distribute, in the Manufactures Building, Beautiful and Valuable Souvenirs Free.

THIS DAY IS ALSO BOHEMIAN DAY

At 10:30 a. m., exercises in Stadium by 800 "Sokol" Turners and 300 Ladies. Concert at Festival Hall, 2 p.m.

96th PERFORMANCE AT 8:30 TONIGHT.

LOUISIANA AT DELMAR GARDEN

BARGAIN MATINEE WEDNESDAY, 25c and 50c. Seats at Bollman's.

Watch for 100th Performance of the WORLD'S FAIR EXTRAVAGANZA.

Every Night and Afternoon Steeplechase, Scenic Railway, Dog and Pony Circus, Diving Horses, Wild West Show, Riding Ponies, Baby Incubator, Day in Alps and

OPEN-AIR RESTAURANT—50 OTHER FEATURES.

BOER WAR Universally acknowledged to be the Feature of the Fair.

TWO PERFORMANCES DAILY, 3:30, 8:30 P. M.

700 British and Boer Veterans Reproducing 3 Famous Battles.

Camp Reception by Generals CRONJE and VILJOEN after each performance.

NOT ON THE PIKE—South of Ferris Wheel. Special Intramural Station.

Admissions: Bleachers, 25 Cents; Grand Stand, 50 Cents; Boxes, $1.00. Children Under 12 Admitted to Grand Stand at 25 Cents.

OLYMPIC Mat Today at 2.

TONIGHT AT 8:15. Regular Mat. Saturday.

WAY DOWN EAST

Original Big Cast and Production.

Special Prices: 25c, 50c, 75c, $1.00 No Higher.

Seat sale begins tomorrow for second week.

HAVLIN'S *The Theater where you see the best shows for little money.*

25c Mats. Tuesday, Thursday, Saturday.

25c Mat. TOMORROW | Anne Blancke, | A Little Outcast.

Sun. Mat. Next—"What Women Will Do."

WEST END HEIGHTS

REFINED VAUDEVILLE —AND— DANCING IN THE PAVILION

After the performance, Free. Matinee and night performances daily. Market st. cars direct; all lines transfer. Chouteau av. cars direct Sunday. Finest Scenic Railroad in the world.

FOREST PARK **HIGHLANDS**

THE BIG PLACE ON THE HILL. COOLEST PLACE IN THE CITY.

MARCO TWINS, THE FAMOUS ECCENTRIQUES. LOUISE DRESSER, JACK NORWORTH, And Other Good Vaudeville.

MANNION'S PARK VAUDEVILLE 6—Big Acts—6 2—Shows Daily—2 Giant Toboggan Slide.

FREE BAND CONCERTS. ADMISSION TO PARK

JERUSALEM

The Pride of the Fair and the Fair's Greatest Educator.

Festival Parade Daily at 3:00 O'Clock.

See the Church of the Holy Sepulchre, Mosque of Omar, Diorama of the Mount of Olives, the Jews' Wailing Wall, and the Via Dolorosa.

Free Guides every 10 minutes from principal gates. Admission only 25c.

THE BEST AMUSEMENTS ON THE **PIKE**

HAGENBECK'S ON THE PIKE. ANIMAL PARADISE.

SEE THE MARVELOUS COLLECTION OF TRAINED ANIMALS—THE LARGEST EVER EXHIBITED.

WHERE THE CROWDS GO **CAIRO**

DANCING GIRLS, NATIVES, EGYPTIAN STREETS.

SANTAL CAPSULES MIDY — For Kidney & Bladder troubles. Cures in 48 Hours URINARY DISCHARGES. Each Capsule bears the name... Beware of counterfeits

AMUSEMENTS.

ODEON Theater Grand & Finney

Evenings 8:30—50c, 75c, $1.00, $1.50. Matinees 2:30 Wed., Sat., Sun.—25c, 50c, 75c, $1. DOWNTOWN TICKET OFFICE, Judge & Dolph Drug Store, 515 Olive.

KIRALFY'S Louisiana Purchase SPECTACLE

F. V. BOWERS—*Composer of "Because" & "Always"*

THE RADIUM DANCE

COLUMBIA.

SIXTH AND ST. CHARLES STREETS. All This Week and Next Sunday.

CONTINUOUS VAUDEVILLE—1:30 to 10:30 Daily

Helen Bertram, Duffin & Redcay Four, The Sisters Howard, Stewart & Fitzgibbon, Wayne & Lamar, Burton & Burton, The Kinodrome, Sherman & DeForest, Treloar & Tempest, Don & Thompson, Dalto & Zella, Colton & Darrow, Frank Hall.

15—30—50c. Orchestra Chairs Reserved, 75c.

IMPERIAL First-Class Policy Cool as the Ocean

Nightly at 8—Sat. Mat. at 2

DAVID BELASCO PRESENTS

BLANCHE BATES IN THE DARLING OF THE GODS

Prices from 25c to $1.50. Good Lower Floor Seats 50c.

GRAND WILL OPEN THE SEASON SUNDAY MATINEE AUGUST 7th

MATINEES WEDNESDAY, SATURDAY. 25c and 50c

Night Prices—25c, 35c, 50c, 75c, $1.

....THE BURGOMASTER....

With Oscar L. Figman and 50 others. SEAT SALE THURSDAY.

CRAWFORD THEATER—14TH AND LOCUST.

Evenings, 8:30. Prices, 15-25-35-50 Cents. Matinees—Tues., Thur., Sat., 2:30. Price, 25c.

KATIE EMMETT in "WAIFS OF NEW YORK."

Next Week—"An Orphan's Prayer."

RACING —AT— Fair Grounds,

Vandeventer Av. and Natural Bridge Road.

Six Races Daily, Beginning at 2:30 p. m.

Admission (Including Grand Stand) $1.00.

MISSISSIPPI VALLEY STAKE SATURDAY, AUG. 6th.

NANA The pictorial sensation and wonder of the art world, is now to be seen at 204 N. Broadway, bet. Olive and Pine. Hours 9 a. m. to 10 p. m. Admission 15c.

DENTISTS.

TEETH

Porcelain and Gold-Crowned Bridgework. Painless extracting. Gas Given. Plates of all kinds. Prices moderate.

DR. E. C. CHASE. S. E. Cor. Sixth and Locust Streets, St. Louis.

BOSTON STEAM DENTAL ROOMS

DENTISTS.

FREE DENTAL CLINIC

For Persons of Limited Means. The largest college in St. Louis.

Gold Crowns, 22k $2.00
Best set of Teeth $2.00
Gold filling 50c
Silver filling—25c to 50c
Painless extraction 25c

UNION DENTAL COLLEGE. Best materials, best workmen. Done in less time than any dentist in St. Louis. $500 backs this statement. Come and have your teeth extracted and be convinced.

Do you have trouble with your plate falling? If so, have our double suction inserted, 50c.

VITALIZED AIR GIVEN, 25c.

All work guaranteed 20 years. We do as we advertise. Gold work done on EASY PAYMENTS. The oldest and most reliable Dental College in the city.

For the benefit of those who cannot have their work done during the day we have decided to keep open until 10 p. m.; Sundays until 6 p. m.

UNION DENTAL COLLEGE 622 OLIVE ST. Be sure you come to the right place.

TEETH

EXTRACTED without pain Free by a new method of liquid air; no dangerous drugs or gas given.

NO SORE GUMS. NO PAIN.

Until August 4 we have decided to make our new whalebone plates with best teeth for $3.00—do not cover roof of mouth.

Guaranteed to bite corn off the cob. 20 years' guarantee.

FULL SET OF TEETH, Gold Plate.....$3
BEST SET TEETH..................$3
22k GOLD CROWNS.................$3
GOLD FILLINGS.................$1 up
SILVER FILLINGS.................25c

Remember, we are up to date.

CHICAGO DENTAL PALACE Of New York and Boston.

St. Louis Office, 513 Olive St. Over Aloe's.

Call and see samples of our work.

Reliable Dentistry

Teeth extracted absolutely without pain by our patent freezing process.

OUR SUCCESS is due to our high-grade work done positively without pain. Have your teeth examined by us before going elsewhere and see how you are overcharged by your dentist.

We guarantee to tighten loose teeth by our latest patent appliance. Loose and falling teeth made firm. Call for examination.

EXAMINATION FREE

Don't be humbugged into high-price private dental offices, who get one patient a week—he makes you pay high. Our work is reliable, high grade.

SAVE PAIN. SAVE MONEY.

Best Set (S. S. WHITE) $4.00
GOLD CROWN 22K $3.00
BRIDGE WORK, PER TOOTH........$3.00
SILVER FILLINGS ....25c UP
GOLD FILLINGS ....75c UP
CLEANING TEETH 50c
PAINLESS EXTRACTING 25c

Our patent double suction inserted in every plate. It prevents the plate from falling or dipping.

Dr. Tarr and his skilled staff of operators in constant attendance.

All work guaranteed for 10 years.

National Dental Parlors 720 OLIVE STREET

Open Daily Till 9 p. m. Sundays All Day.

New York Dental Rooms 509 OLIVE STREET

Established 45 Years in St. Louis. The most reliable Dental work done in the city at the lowest prices. PAINLESS methods. All work guaranteed. We employ no students.

J. A. SHOBER, DENTIST.

POST-DISPATCH'S EDITORIAL PAGE AND DAILY

ST. LOUIS POST-DISPATCH

Founded by JOSEPH PULITZER. Published by THE PULITZER PUBLISHING CO., 210-212 N. BROADWAY.

Roosevelt's election would mean extravagance; it might mean bloodshed.

The man working on unincreased pay hasn't the least confidence in campaign statistics.

It will be seen by the report of the Chicago investigators that the sewage of Chicago is pure.

The mistake of closing the Fair on Sunday was not the mistake of St. Louis. Congress made it.

The robbery of World's Fair passengers 20 miles out of Chicago indicates the determination of Chicagoans not to let any money get to St. Louis if they can help it.

The per capita consumption of alcoholic beverages in the United States is 20 gallons; the money per capita is 31.02. This leaves a dime for a cigar and a penny for a newspaper.

Today is a great anniversary. "It was August the 3d and quite mild was the skies" when those two unsophisticated Caucasians, William Nye and Truthful James, played a losing game with that unscrupulous heathen, Ah Sin.

HAVE YOU SEEN THE FAIR?

A question to every St. Louisan:

Have you seen the World's Fair?

This does not mean, have you been to the Fair? But have you really seen this marvel of marvels which exists right at your door? Have you realized its astounding grandeur, beauty and comprehensiveness? Have you devoted the time necessary to obtain a satisfying and lasting impression of it, as a whole, and of the wonders it contains?

Have you SEEN the Fair?

How many St. Louisans can truthfully answer this question in the affirmative? How many of them have done themselves and their city the justice to see the Fair as it ought to be seen? How many have given themselves the inestimable pleasure of so seeing it?

Are you a specialist? Where on earth could you find such an opportunity to study your specialty as you can at the World's Fair? The best in art, the newest in science, in mechanics, in agriculture, in education, in natural history, in ethnology, in ethics, in civics, is here, ready for your close and leisurely inspection, gathered for you by experts in all these spheres of action.

And, being so close at hand, the cost of seeing all this is comparatively trifling. How could money be better expended, with as good a return, than in viewing this collection of the world's best things with thoroughness and satisfaction. A hundred dollars so spent would be well spent. It is the opportunity of a lifetime.

This may be the last international exposition that most St. Louisans will have the opportunity to attend. It will certainly be the last in the lives of any of us that will be as convenient to attend. If others as great are projected, years hence, they will be elsewhere, and it will cost many times as much money to attend them.

Now is the time for St. Louisans to see their own Fair. The attendance is growing daily. Later in the season, the influx of strangers will make it less convenient, less enjoyable, less instructive.

It is too often the case that the people of a city permit themselves to be ignorant of the best it has to offer. They give their approval and aid to the creation of some great work which shall herald their city's fame over the world. And then they sit down and permit that work to be exploited by strangers. They never really discover what they have accomplished, how great a marvel they have evolved from their good will and effort. As a prophet is without honor in his own country, so a mighty international exposition may be neglected by those living almost within its gates.

From day to day and week to week the Post-Dispatch has described the inimitable features, the unique objects, the gorgeous displays, the treasures gathered from abroad, the strange peoples and things for which the utmost corners of the world have been ransacked. How many St. Louisans have done more than to read of these things?

The education of a lifetime awaits the student; enlightenment on every conceivable subject, unbounded delight for the imagination, and the most sumptuous display for the sense of beauty ever made by the hand of man.

And yet, would not thousands of St. Louisans confess that they have failed to appreciate all this? Would they not admit that they expected, perhaps, to "take it in" some time, but so far had been indifferent to it?

If you have not really seen the Exposition, begin now.

At a Kansas City murder trial many women fought for admittance and several fainted. It is a mistake to suppose that the only feminine rushes are in the direction of the bargain counters.

OPPORTUNITY FOR CIVIC DUTY.

Citizens of St. Louis who are interested in fair elections have an excellent opportunity of showing their patriotism and civic spirit, and at the same time putting themselves in a position to insure fairness at the polls at the fall elections.

The board of election commissioners is engaged in selecting the clerks and judges of election, who will serve during the registration, from Sept. 19 to Sept. 22, and at the November election. For the 405 precincts in the city, 2540 election officials will be needed, and it is said that so few applications for the positions have been made that the commissioners have been compelled to advertise for qualified voters to fill the places.

If public-spirited citizens ignore this opportunity, the places will go to men who desire to serve for the pay attached, or who may be open to corruption by tools of the political machines. As it is the year of the national election, a complete new registration will be necessary, and corrupt clerks in the registration places will have excellent opportunities for falsifying and packing the records. It is extremely necessary that qualified voters who can not be corrupted should volunteer to do this work in the interest of a fair and honest election.

If the voters neglect this opportunity for public service and find the polling places in the hands of the ward workers and machine tools, they will have themselves to thank. It will be then too late to cry out over another lost chance to make a good record for honesty and fairness in a St. Louis election.

Accounts of the robbery of Pullman cars on the Illinois Central say nothing as to how much the robbers took from the porters, but the haul must have been a rich one, as there were two sleepers.

LAND-HUNGRY NEW WOMEN.

Perhaps the most notable fact in connection with the distribution of the Rosebud Agency lands is that a majority of the farms and town lots have been acqu[illegible] by women. There was [illegible] of women for these lands, greater than the world has seen, and the like of which could have occurred nowhere, [illegible] in free America, where women are rapidly learning to take [illegible] they want without waiting for aid or lea[illegible] from men. [illegible] would be interesting to di[illegible] er what [illegible] the princip[illegible] motive of the small army of women who showed themselves even more land-hungry than the men in this Indian land opening. Is this land hunger becoming general among women, or was this exhibition of it merely caused by the increase in number of the unwedded schoolma'am and stenographer? The effect of large numbers of land-owning single women upon the future of the country would be an interesting study for the sociologist.

The Illinois Central has offered $1000 for the arrest of each of the robbers, with $4000 added for all, who held up its train near Harvey, Ill., and robbed the Pullman passengers. The state of Illinois should supplement this reward with as much as the law allows. It is impossible always to guard against train robberies or to resist the robbers. Even if a passenger should have a revolver handy and the courage to use it, the use of it would endanger many lives. But it is possible to stop train robbing by catching every robber and giving him the full penalty of the law. The punished robber is a wholesome object lesson.

THE LOCAL ELECTIONS.

Sept. 2 is the date announced by the City Central Committee for the Democratic primaries, although the convention will not be held until Oct. 11. The primary date is too early.

The local elections next November are of exceptional importance. A successor to Joseph W. Folk in the circuit attorney's office must be chosen, with his assistant. The other officers to be elected are five circuit judges, sheriff, three members of the State Senate and 16 members of the legislature.

Shall men of first-rate character and ability for these offices be chosen, or shall the offices go by default to the machine bosses and the men who want protection from the laws, not the enforcement of the law? How shall the overwhelming sentiment of voters in favor of honest and decent government make itself felt upon the party organization and become effective for good government? This is a question which concerns every citizen of St. Louis.

There is talk of a combine of boodle bosses in both parties to control the nominations for the circuit attorneyship, so that the election of a man acceptable to those who do not want the law enforced—to the boodlers and bribers, the thugs and thieves—may be assured. In view of the work of a fearless, law-enforcing circuit attorney, this is entirely probable. It is even probable that the boodle bosses and their henchmen may try to get acceptable candidates for the bench and the shrievalty.

St. Louis has been fortunate in its municipal officials and state officers in the main for the past four years. The Wells administration is a great advance in honesty and decency over its predecessor. Its purposes have been honest and in the main the work of the municipality has been efficiently and economically done. The circuit attorney's office has been a center of reform work. The circuit judges elected by the Democratic party are men of high character and excellent ability.

Shall we go forward or fall back? Shall we revert to the rule of corrupt combines which made the prosecuting office a disgrace and the City Hall a pool of corruption, or press on to the highest plane of official dignity and efficiency?

The election this autumn will not only determine the character of the important officials to be elected—the officials concerned with the enforcement of the laws of the state—but it will probably have a strong bearing on the municipal elections of next spring. The honest voters of both the leading parties must see to it that there is no combine against honesty and efficiency; they must demand high-class candidates; they must organize to get them.

LETTERS FROM THE PEOPLE

NEGLECTED DEAD ANIMALS.

To the Editor of the Post-Dispatch.

There is one thing which I desire to bring to your attention and which, in my opinion, is nothing short of gross negligence on the part of our city officials, and that is the fact that dead animals are allowed to remain on public thoroughfares until they are decomposed and very offensive.

This condition can be found in our city almost daily and is certainly a detriment to the health of the people, besides being a most revolting spectacle. E. D. JORDAN.

A REPUBLICAN'S VIEW.

To the Editor of the Post-Dispatch.

Please publish this open letter to the well-informed Democrat, who infers in an article entitled "Machine Wants to 'Smoke Out' Folk," that Mr. Folk thinks himself bigger than his party.

If the people of the state understand Mr. Folk correctly, Democrats or Republicans alike take the view that Mr. Folk as well as the people think that the party is too big for the boodle element and not that Mr. Folk and the people are too big for the party. If Mr. Folk indorses Cook or Allen either by silence or otherwise, it will be because a reformer has been intimidated by the boodle element, either directly or indirectly.

While we feel that Cook and Allen will be scratched by many Democrats any way, we feel that if Mr. Folk wishes to draw a large vote from the anti-boodle Republican elements, he should not indorse Cook and Allen. A REPUBLICAN.

THE SUNDAY EXCURSION.

To the Editor of the Post-Dispatch.

The Frisco Railway has stopped its Sunday excursions to Rolla, Salem, etc., and I am sure a great many people are very sorry that such a step has been taken. These excursions were a great boon to the people all along the line as far as they went, and the country will hardly grow up as fast without them, as it is largely a new country, and the people cannot afford to make many trips at the usual rates. The excursions were orderly and well patronized, and it is to be hoped they will be resumed.

I see there is a movement on the part of some railway managers to abolish the Sunday excursion because it is attended with some danger, chifly on account of the old and light cars used, which make wrecks more fatal. But why don't the managers use better cars, and charge a little more? I think they would still find the excursions pay, as patronage would increase with better accommodation. As for the charge made by one manager that it is wrong to "dump the scum of a city into the country on Sunday," if he is such an altruist as that would indicate, it might be well for him to think if it is not better for the city 'scum" to get out into God's green country once a week, than to stifle in the city, exposed to all its evils? I think the country people can stand it, if the railway managers can. Give us plenty of excursions, so that working people may get out into the fields and woods. It's the best way to spend Sunday. CITY MAN.

POST-DISPATCH ANSWERS.

Legal questions not answered. Business addresses not given. No bets decided. Don't sign "Subscriber," or "Constant Reader;" one initial is enough. Address all letters, "Answers, Post-Dispatch, City."

G. O. M.—St. Louis day, Sept. 15.

J. G. P.—Jan. 15, 1882 was Sunday.

A. C.—Ask in Administration building.

SUB.—Your "$500 Brazilian bill" might be worth about 15 cents.

READER.—Wm. McKinley was never a Democratic voter or candidate.

R. M. K.—St Louis day for the Fair has been changed from Aug. 11 to Sept. 15.

T. C. H.—United States land office, Washington, D. C., might inform you about maps.

WILLIE.—Chicago Fair opened May 1, 1893, and closed Oct. 30. It was open on 22 Sundays.

JACOB.—The total number of citizens who voted in the last presidential election was 13,933,865.

MAMIE M.—You can get full information about civil service examinations and clerkships by asking at postoffice information bureau.

E. H. B.—There are land offices at Springfield, Ironton and Boonville. They will tell you all about United States lands in Missouri.

S. S.—The World's Fair Missouri Book has been given away and has been sent free to persons remitting 35 cents to pay express charges.

M. G.—We do not know where you could get free gold fish. Write to land office at Springfield, Ironton or Boonville for in[illegible] [illegible]out Missouri public lands.

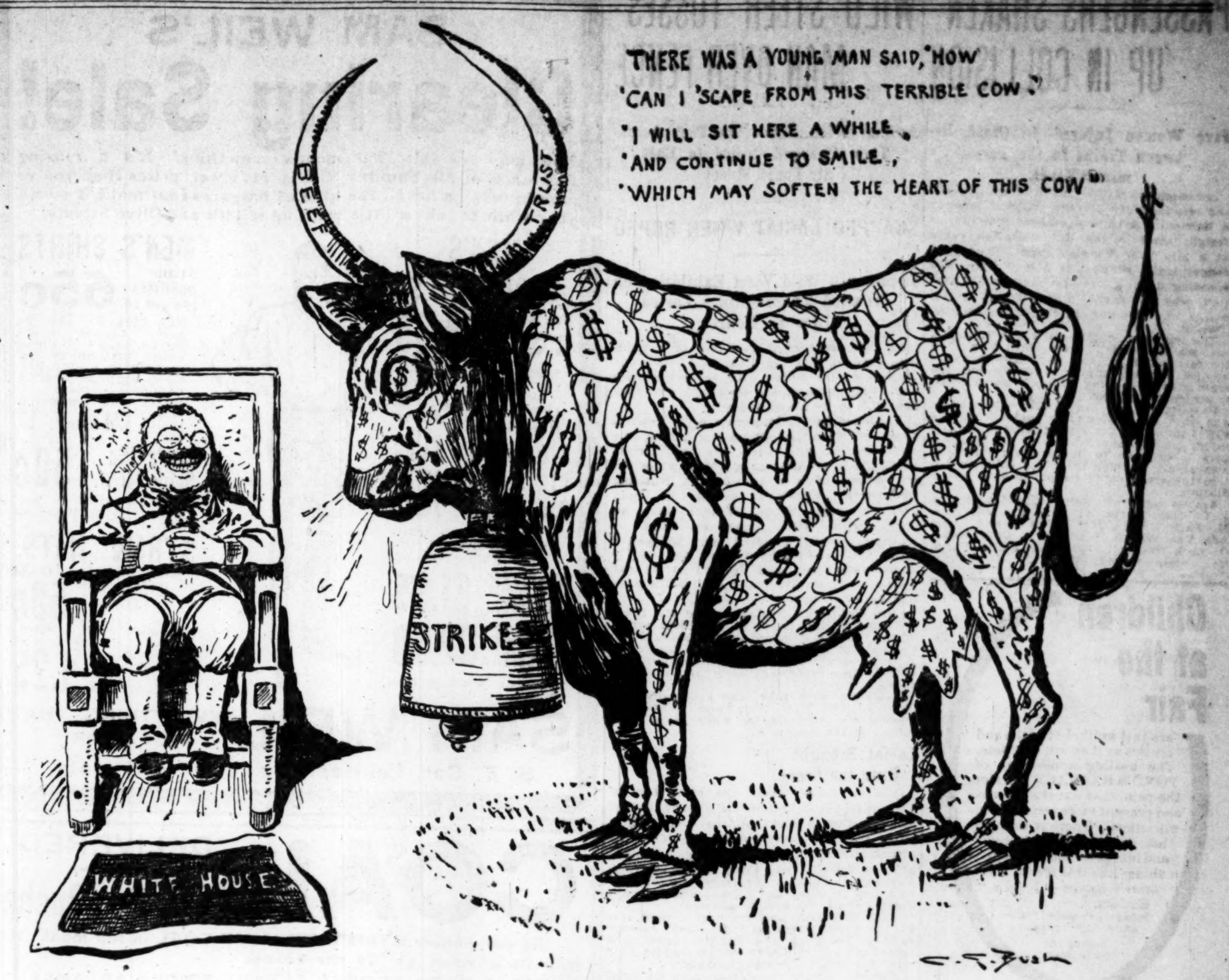

COWED?

A MOMENT'S MERRIMENT

Cold Storage.

"Eggs are going down."

"Yes; but it's pretty hard to get down some of 'em."

Man Who Doesn't Drink.

In these rum-swilling days the man past middle-age (40) who refuses to drink is under obligation to one of the following excuses: (1) He's afraid of himself; (2) he's afraid of his friends; (3) he's afraid of whisky; (4) he's too mean to treat himself; (5) he has drunk his share and wants to be a man once more; (6) he's trying to marry a widow who doesn't countenance a drunkard; (7) he has accidentally discovered the fact that half of his life has been thrown away; (8) he hasn't the price of a drink and no one will treat him; (9) barmen won't allow him to enter their places; (10) he is in jail where he can't get it; (11) he is dead.—New York Press.

The Politician at Home.

Canvasser (to lady of house): Can you tell me, madam, whether your husband is a Democrat or Republican?

Lady of House: When he's with the Democrats he's a Democrat, and when he's with the Republicans he's a Republican.

"Yes; but—between ourselves—what is he at home?"

"Oh, at home? He's a perfect nuisance." —New York Press.

Reflections of a Bachelor.

Either you get laughed at for marrying a girl or people pity her.

The useful thing about going on a picnic is it limbers up all the swearing muscles.

A girl is awful clever to be rearranging her garter and make you think she is tying her shoe.

A woman has an idea that heaven is something like where the men don't come to breakfast cross.

Anyway, the returns a man gets from his private garden are a thousand per cent bigger than from his boy's college education.—New York Press.

In His Own Behalf

From the Chicago Record-Herald.

"Don't you think," she asked, as they sat down at the table, after the play, and were studying the bill of fare, "the people eat too much?"

"Yes," he replied as he noticed that the price for squab was $1.25, "and they say it's nothing less than suicidal to eat meat of any kind at this time of night."

Doubtful Good.

Mrs. de [illegible]: If you ever did any good in this w[illegible] world, I'd like to know what it is.

Mr. de [illegible]: Well, for one thing, I saved [illegible] from dying an old maid.—[illegible] Stories.

NEW YORK WORLD'S EDITORIAL TODAY

JUDGE PARKER'S ROLE.

Says the esteemed Tribune of yesterday: "If President Roosevelt's personality is the 'sole issue of the presidential campaign,' as the New York World now tells us, what role of weight or consequence is left for Judge Parker to play in the contest ahead of us?"

In the interest of accuracy, the World reminds its neighbor that it did not say President Roosevelt's personality is to be the "sole issue."

"Paramount issues" were the words; and in meeting this issue Judge Parker's role is that of the antithesis to Roosevelt.

The "weight and consequence" of this point lie in the fact that Judge Parker is conservative, while Mr. Roosevelt is radical; cautious, while Mr. Roosevelt is rash; deliberate, while Mr. Roosevelt is impulsive; calm, while Mr. Roosevelt is excitable; of a judicial temperament and habit, while Mr. Roosevelt is belligerent; by conviction and training, full of reverence for the constitution and respect for historic precedents, while Mr. Roosevelt believes in "short cuts to results" without regard to either.

For a high executive position like that of the President, the traits of Judge Parker that are characteristic—that indicate the man and his probable course of action in every emergency—commend him to the conservative business men, sober citizens of all classes over the "well meaning," but erratic, egotistic, strenuous and unaccountable Roosevelt.

These fundamental differences in the candidates indicate very plainly "Judge Parker's role in the contest ahead of us."

We believe they have sufficient "weight and consequence" if properly brought out and understood, to decide the election.

THE WORK TO BE DONE.

Presidential elections are won by issues, by organization and by hard work On the issues of the campaign the Democrats have decidedly the better of the argument. In the matter of organization, the advantage is with the Republicans.

In the pivotal states, the Republicans in general have strong local organizations, while the Democratic organizations have become demoralized in eight years of folly and defeat. Most of the states and county offices are held by Republicans, who have no intention of returning to private life without making a fight for their honors and emoluments. Every Republican voter is known. If he is disgruntled, his grievance is ascertained and means of conciliation are at hand.

In most of these states there are strong leagues of Republican clubs which have been gathering the young voters into the fold for the last ten years. The state organizations are perfect and well intrenched in power. Even where there is no great enthusiasm for the national ticket, local consideration will exert a powerful influence and Republican discipline is proverbial.

The Democratic party is not so well organized in the debatable states. There are many counties in which the local organization has ceased to exist. The leaders have lost touch with their followers. No up-to-date canvass of Democratic voters exists. There is work and plenty of it for the Democratic national committee. The Republican national committee will follow the Hanna plan of placing the campaign in charge of the state committee and giving them all the assistance of whatever kind they require. There will be plenty of Republican literature in circulation, plenty of Republican speakers on the stump, plenty of individual appeal—probably plenty of money for any purpose to which it can be applied.

Even with their great advantage in the candidate and in the issues, the Democrats cannot win unless they perfect an organization that will reach the moral sense of the country, arouse popular enthusiasm and bring out the vote on election day.

There should be a thousand Democratic clubs formed at once. Documents should be distributed broadcast. It is a mistake to think that voters no longer read. And with the opening of September, at the latest, meetings should be held to arouse, inform and inspire the voters.

In politics, an ounce of intelligent work is better than a pound of bragging prophecy. It is votes that count, not claims. And the only way to get the votes this year is through a vigorous campaign.

WHEN STATISTICS FAIL.

It is sometimes a useful thing for a party to have control of the statistical bureaus of the government at the beginning of a campaign, but it is easily possible to overrate the importance of the material to be amassed in that way. For instance, the commissioner of labor has just turned in to President Roosevelt a report showing that while the price of food has gone up considerably in recent years, wages have gone up still more. The President is de-light-ed with this showing, and intends to have the report widely circulated as a campaign document.

The mistake here lies in thinking that a statistical statement, however plausible, will influence the voter against his own personal experience. You may impress the average citizen with statistics about exports and imports of gold, because those figures are outside the range of his individual knowledge, but when you tell him that his income has gone up faster than his living expenses, he is more likely to feel affronted, because he knows it has not.

It was the "shopping women" to whom Mr. Blaine attributed the defeat of the Republican party in 1890 and 1892. The women know now as well as then whether it has been becoming harder or easier to make both ends meet. They know that the cost of food, which is all that the present report of the bureau of labor takes into account, is only one item in the cost of living, and that shoes, clothing and rents have all gone up enormously since 1896. But even in the matter of food alone they are not impressed by Col. Wright's ingenious statistical averages, arrived at by balancing dearer beef, mutton, pork, veal, eggs, fish, butter, lard and potatoes against cheaper coffee, sugar and prunes.

Truly, "nothing lies like statistics"—not even a war bulletin.

In a Safe Place.

This story is told of a Washington school principal who was trying to make clear to his class the fundamental doctrines of the declaration of independence:

"Now, boys," he said, "I will give you each three ordinary buttons. Here they are. You must think of the first one as representing life, of the second one as representing liberty, and the third one as representing the pursuit of happiness. Next Sunday I will ask you each to produce the three buttons and tell me what they represent."

The following Sunday, in accordance with his plan, the teacher interrogated his class on the subject of the buttons.

"Now, Johnnie," he said to the youngest member, "produce your three buttons and tell me what they stand for." Whereupon the youngster began to weep.

"I ain't got 'em all," he sobbed, holding out two of the buttons. "Here's life an' here's liberty, but [illegible] the pursuit o' happiness [illegible] my pants."

Folk's Thorny Path.

From the St. Joseph News and Press.

It is to be regretted that Mr. Folk is to be somewhat handicapped because, in the first place, of the failure of the Democrats to nominate a state ticket absolutely in harmony with Folkism and which undoubtedly stands for a new deal, and because in the second place, the Republicans were not broad enough, nor wise enough, to forego their greed for the governorship and confine their efforts to the election of a clean set of men for important minor state offices and a legislature that would have made Mr. Folk's task less difficult. However, instead of out-Folking the Democrats they are not only denouncing Folk but base their hope of success upon the support of the disreputable element that Mr. Folk has driven out of the Democratic party. Mr. Folk's cvareer as governor is going to be along thorny paths, and if he triumphs over the obstacles that are being prepared for him he will indeed merit the recognition that the Boston Herald bespeaks.

A State's Good Name.

From the Kansas City Star.

Missouri is not excluded from association with the outside world. It is an integral part of the American nation. It affects other commonwealths, and is subjected to the far greater reactionary pressure of public opinion.

That public opinion of the American people is with Joseph Folk. It has condemned the Republican opposition to Folk. Even if there were no great question of good character involved in Folk's candidacy, regard for good reputation would insure Folk's election.

The Republican organization of the state cannot stand against the reproaches of its own party outside of Missouri as expressed in the Chicago Tribune and in other authoritative Republican views.

The people of Missouri love their state. They have a pride in its good name as well as its good conscience. They have resented the disposition of the East to regard it as worthy of the appellation, "Poor old Missouri." Now they have an opportunity to prove that it is Great New Missouri.

The Issue Is Clean Cut.

From the New York Herald.

The issue at any rate has the merit of being clean cut.

Three years of Mr. Roosevelt as President have cleared away all illusions as to his ideals. His conduct in the "floating" of the Panama republic, his ruthless disregard of public sentiment in the South, his dictatorial assumption of authority in every department of the public service have sufficed to show the people that his ideal of government is imperialism, that he regards brute force as the equivalent of right and his will as the equivalent of legality.

Are these qualities desirable in a President of the United States? This is the question the American people will be called upon to answer at the polls.

The people will have to decide.

Judge Parker, on the other hand, is a virtually unknown quantity, but the manly independence of his telegram to the Democratic leaders at the St. Louis convention proves at least his honesty, and the fact that he is a candidate for election against Mr. Roosevelt authorizes the supposition that he does not share Mr. Roosevelt's views on imperialism and that he prefers the Democratic principles laid down by Washington and Jefferson.

Thus the issue before the people is: Imperialism or Democracy, which is to rule in the United States?

The people will have to decide.

Mme. Bernhardt has had what is probably the greatest experience of all tragediennes in the simulation of suicide. [illegible] deaths of self-administered poison to[illegible] roughly to 10,000; she has jumped [illegible] scenic artist's Seine over 7000 times[illegible] sent over 8000 bullets into her hea[illegible] revolver and nearly the same [illegible] daggers has the great actress, to [illegible] possible sorrow of inte[illegible] thetic spectators, plunged [illegible] the chiffon at the side of her [illegible]

FOR THE YOUNG FOLKS

The Deceived Dogs.

"I believe that our mistress thinks more of me than of any of you," said the spaniel to the other dogs who occupied places on their mistress' lap.

"No, she cares most for me," said the pug.

"You are both wrong, for I am her favorite," chimed in another dog.

"Why should you dispute this matter

"She Cares Most for Me," Said Pug.

among yourselves when it is easy to be seen that I am uppermost in her affections," added a shaggy-coated little poodle.

And so it was that the discussion waxed warm between them, and they actually grew angry and snarled and snapped and made ugly faces all because each of them was sure that he was the best beloved and because they could not convince each other of their respective claims to the affections of their mistress.

Now, while all this was going on the mistress' little boy Willie was lying on the floor reading a book and paying no attention to the curlish squabble that was going on among the canines in his mother's lap.

"What are you reading?" asked his mother.

"A nice little story I learned at school," replied Willie.

"Well, come up upon my lap and read it to me, my little boy."

And with that she dumped the dogs in a heap on the floor.

"I guess she don't care as much for us as we thought," they each said as they sneaked away.

And I guess they were right at last.

Goin' Fishing.

If you're waking in the morning, call me
early mother, dear,
For Peanuts Fink and Spider Brown and
Bricktop will be here.
And we know where the fishes swim and
where the shade is cool,
And where's a dandy diving place beside
the swimming pool.

I've brung the kindling in, mother, you
wanted me to chop;
I've filled the woodbox till the wood is
spilling o'er the top;
I've curried all the horses as my father
bade me do;
I've milked the cows and slopped the pigs,
and fed the chickens, too.

I've weeded out the onion bed and banked
the celery,
And I've transplanted cabbage plants and
propped the apple tree,
And I have salted all the sheep and fixed
the chicken coop,
And run the errands, mother, till I felt my
spirits droop.

So, if you're waking early, call me early,
mother dear,
For I know where the graylings play and
where the pools are clear,
And I've dug all the worms I want and
cut an alder pole,
And corks will bob tomorrow morn in that
old fishin' hole.

—Houston Post.

Breaking the Monotony.

Authro: In my new novel the hero is convicted of crime.

Publisher: Nothing new in that idea.

Author: Ah, but he's guilty!—Stray Stories.

The Reason.

Two is company,
Three a crowd;
No more are by
The cook allowed.

—New York Press.

HOW TO DECLINE A MARRIAGE PROPOSAL

W. D. HOWELLS, in Harper's Magazine for August.

There was once a young lady of tender feelings but firm resolves who was inflexibly determined to live unmarried, even at the risk of living an old maid, but who wished so much to spare the susceptibilities of her potential admirers that she long made it her study how to refuse them without wounding them. To this end she read all the novels she could lay her hands on, and as much poetry as she could bear. She went constantly to the theater, and in the intervals of her social duties she took serious books, like biographies and memoirs, out of the libraries, and informed herself of the methods and manners of the heroines who declined offers from high motives. She was, upon the whole, a good deal disappointed, especially with the novels. These manuals of the impassioned emotions seemed to render in almost every case a blind allegiance to the law of ending well, which in the low conception of the author was getting the hero and heroine married, and then dropping them. In the very, very few cases where they suffered a girl to refuse a lover, it was that she might leave him to some other girl who secretly loved him, and who would probably pine away, or partly away, if she did not have him. This the young lady thought simply disgusting and idiotic; she was a young lady of strong expressions as well as tender feelings and fixed resolves; and she found the poets not much, if any, more instructive than the novelists. They gave examples enough of girls who did not marry, but it was because their lovers died, or did not ask them; when their lovers both survived and proposed the girls refused them from pride or from shame, or from want of presence of mind; and bitterly regretted it ever afterwards. The personal histories were largely those of women distinguished in the arts, letters, and sciences, whose courtships and marriages were dismissed in a few cold and indifferent phrases, as incidents of small consequence in their several careers. Where they did not marry they seemed not to have been courted; and where they were loved it was in a vague, tentative sort that never arrived at passion

In spite of all, however, the young lady did evolve, though from the observation of life rather than her acquaintance with literature, a formula of sympathetic rejection which entirely suited her. We will not reveal it because it was so charming that if put in the possession of young girls generally, it would tempt them to its use in the case of every offer of marriage. But we may confide that the young lady, having lived to witness the comparative failure of marriage among her friends, and always liking her friends' husbands better than her friends themselves, though she blamed them for her friends' unhappiness, made such a study of their varying temperaments that she knew just where men's sensibilities would suffer most, and so contrived a form of refusal that would justly flatter their vanity and console their affections, and at last leave them grateful for having been rejected.

The only difficulty she experienced was in the application of the formula. It happened that the very first man who offered himself was one whom she had long secretly loved, and she instantly accepted him without, as it were, thinking. She never regretted what she had done, and did not even appear chagrined at the waste of the time she had spent in acquiring the useless information stored up for a contrary eventuality. Unless she should become a widow, hers must ever remain the most signal instance of misspent reasearch that we could offer.

WHAT DO ANIMALS KNOW?

Incredible Stupidity Combined With Keen Ancestral Cleverness.

John Burroughs in the Century.

After the discussion carried on in my two previous articles touching the general subject of animal life and instinct, we are prepared, I think, to ask with more confidence, What do animals know?

The animals unite such ignorance with such apparent knowledge, such stupidity with such cleverness, that in our estimate of them we are apt to rate their wit either too high or too low. With them knowledge does not fade into ignorance as it does in man; the contrast is like that between night and day, with no twilight between. So keen one moment, so blind the next.

Think of the ignorance of the horse after all his long association with man; of the trifling things along the street at which he will take fright, till he rushes off in a wild panic of fear, endangering his own neck and the neck of his driver. One would think that if he had a particle of sense he would know that an old hat or a bit of paper was harmless. But fear is deeply implanted in his nature; it has saved the lives of his ancestors countless times, and is still one of his ruling passions.

I have known a cow to put her head between two trees in the woods—a kind of natural stanchion—and not have wit enough to get it out again, though she could have done so at once by lifting her head to a horizontal position. But the best instance I know of the grotesque ignorance of a cow is given by Hamerton in his "Chapters on Animals." The cow would not "give down" her milk unless she had her calf before her. But her calf had died, so the herdsman took the skin of the calf, stuffed it with hay and stood it up before the inconsolable mother. Instantly she proceeded to lick it and to yield her milk. One day, in licking it, she ripped open the seams and out rolled the hay. This the mother at once proceeded to eat without any look of surprise or alarm. She liked hay herself, her acquaintance with it was of long standing, and what more natural to her than her calf should turn out to be made of hay! Yet this very cow that did not know her calf from a bale of hay would defend her calf against the attack of a bear or wolf in the most skillful and heroic manner; and the horse that was nearly frightened out of his skin by a white stone or by the flutter of a piece of newspaper by the roadside would find his way back home over a long stretch of country, or find its way to water in the desert with a certainty you or I could not approach.

New Zealand.

New Zealand is the interesting country to which economists refer when they wish to prove any old thing.

It is situated a good ways from anywhere.

In New Zealand political corruption is unknown, and yet it is unfair to conclude from this that the people there don't know much.

There are no very rich persons in New Zealand, and while there are newspapers these necessarily contain no society column in the true sense.

New Zealand has no submerged tenth, no help problem and no trusts. But there is the weather, and stomach troubles are beginning to come in, so that conversation can be kept up, after a fashion.

Many educated New Zealanders think imperially, but the masses still fancy Aristotle a bigger man than Joe Chamberlain and cling superstitiously to the old categories. —Puck.

Tolstoy's "Resurrection."

Dodd, Mead & Co. have just published a new edition of Tolstoy's "Resurrection."

The book has had a remarkably steady influence and sale since it was first published, and this edition is an entirely new translation, and was printed from new plates, with 33 illustrations by Pasternak, the well-known Russian painter. These illustrations, by the way, have received the most unanimous approval on all sides. Seldom have we seen illustrations which illustrate the text so exactly or catch the spirit of the book so faithfully.

A Bottle Free.

Drake's Palmetto Wine will restore the appetite, assist digestion, stimulate the liver and kidneys and cure sick headache, cramps, nausea, dyspepsia, indigestion, biliousness and constipated bowels. Any reader of this paper who is a sufferer can secure a trial bottle free. It will give you quick relief and a permanent cure, and cost you nothing. Write for it today to the Drake Formula Co., Drake Building, Chicago. For sale by Raboteau & Co., 700 N. B'way.

JUDGE PARKER AS HE IS.

From the Springfield Republican.

It is a fact that many Democrats are of the faith that in Judge Parker they have secured a leader as able and wise as was Samuel J. Tilden. The country would be glad if such should prove to be the fact, for it needs an opposition party, and if there is to be any such worthy the name it must have some man capable of leading it with wisdom and success. It is therefore worth while to take a look at Judge Parker through the friendly eyes of one who sees him loom up big—those of Mr. Daniels, editor of the Raleigh (N. C.) News and Observer, and member of the Democratic national committee from his state. Writing to his newspaper this observer is impressed with the fact that Judge Parker surrenders much to serve his party—a salary of $12,500 a year, secure for nine years; and that he did this only after being persuaded by much appeal and testimony "that he was the one man who could unite the party." As for the strength of the man:

To show how deeply the New York Democrats feel about his availability and ability, I recall a statement made at St. Louis by one of the first lawyers in New York. Some one in the company, speaking in qualified terms of approval of Judge Parker as "more available than great," this lawyer said: "You do not know the man. It is his great ability that makes him available. For years in New York we have drifted without a leader. The democracy of that state will not follow any but an able man. Those of us who know Judge Parker well recognize him not only as a learned jurist, but as the most far-sighted and clear-headed and courageous public man in New York. He has all the coolness, alertness, knowledge and power of organization that characterized Tilden, and he has a courage that is beyond all praise."

Editor Daniels found him in the personal encounter to be a man among men, and to possess that invaluable thing which is called tact:

When you look at Judge Parker for the first time, the feeling you have is, "Here is a man who is master of himself." He has equipoise. He will never go off "half-cocked." He is a man of reserve power, quick to catch a point, quick to speak but he weighs his words. You do not see his scales. He does not seem to weigh them, but when you look into his eyes you see that he is a man who takes in everything it rests upon and accurately. He is cordial, but never effusive. The one term that describes him is "master of myself am I." You would never look to see him go into any movement without deliberation, and, when enlisted, you would find that he had enlisted "for the war." He has the bearing of a judge, mingled with the grace of a self-contained planter of the old school. He knows men and has the tact to draw them out. Within an hour he was introduced to 50 members of the national committee. Most of them he had never seen before, but he spoke to each about something that showed the judge knew of him—knew his occupation, his service to the party, or something about him that removed all the barriers and made a common ground of interest.

The country needs to be introduced to the Democratic candidate, and now for his looks:

You will get little idea of Judge Parker from his pictures. He cannot be well photographed. He is ruddy—as ruddy as if he spent more time in the sun than in the library. His mustache is as red as Thomas Jefferson's hair. His hair—and he hasn't any too much—is turning gray. He is as erect as an Indian, and looks as clean and trim and strong as a racehorse. In every way he is a thoroughbred. He has no surplus flesh. He impresses you as a man who could stand physical strain and endurance without needing to "rest up" to get back strength, and it is known that he does not wear under mental strain.

Mr. Walbridge Will Not Preside.

[illegible], first vice-president of the Business Men's League, will serve as presiding officer of the league for the next three months, as a result of the announcement made at a meeting of the executive committee Tuesday by President Cyrus P. Walbridge, to the effect that in order to keep politics out of the organization he did not wish to serve as presiding officer during the campaign. Plans were completed at Tuesday's meeting of the league for the entertainment of the visiting Philippine commissioners jointly with the Merchants' Exchange at Glen Echo Club tonight. The commissioners will be accompanied by the Scouts' band. Addresses on the commercial relations of the United States and the Philippines will be made by Mr. Walbridge, Gov. E. O. Stanard, Dr. W. P. Wilson, A. W. Ferguson, secretary of the Philippine government; Benito Legarda and Tomas G. Del Rosario.

Ask For
BORDEN'S Malted Milk
Has No Equal.
BORDEN'S CONDENSED MILK CO., NEW YORK.

FRISCO SYSTEM
Chicago & Eastern Illinois R. R.
BETWEEN
SAINT LOUIS AND CHICAGO
DAILY.
Leave Union Station, Saint Louis .... 9:46 P. M.
Arrive La Salle Street Station, Chicago .... 7:36 A. M.
Leave La Salle Street Station .... 9:10 P. M.
Arrive Union Station .... 7:03 A. M.
Merchants' Bridge, Saint Louis.
DANVILLE (ILL.) PASSENGER
Leave Saint Louis .... 4:05 P. M. Daily
Arrive Saint Louis .... 12:00 Noon Daily
A DOUBLE-TRACK RAILWAY.
Equipment Entirely New and Modern Throughout.
CITY TICKET OFFICE, FRISCO BUILDING.

"IT'S LIQUID." CURES WHILE YOU LOOK!
HICKS' CAPUDINE TRADE MARK.
Absolutely Harmless
DOES NOT PHYSIC. CURES ALL HEADACHES,
Including MONTHLY HEADACHES in Women.
PREVENTS TRAIN and SEA SICKNESS.
DON'T START ON ANY TRIP WITHOUT A BOTTLE OF IT.
INSTANT RELIEF FOR ALL TIRED BRAINS, EXHAUSTION, LOSS OF SLEEP, NERVOUSNESS, COLDS, LA GRIPPE, INDIGESTION, SOUR STOMACH, NEURALGIA PAINS, LIQUOR AND TOBACCO SICKNESS.
For Sale at Drug Stores, Soda Fountains and on Railroad Trains. 10-25-50 Cts.
If your druggist does not keep it, address Capudine Chemical Co., Raleigh, N. C., or W. D. Hoyt, P. O. Box 1029, St. Louis, Mo., for free sample.

McCRAY REFRIGERATORS
PHONES: BELL MAIN 2177 M KINLOCH D 1492
Write or Call for Catalogue
Wood - Lined
Tile - Lined
Glass - Lined
NO ZINC, WHICH IS POISONOUS USED IN THESE REFRIGERATORS
"The Standard," Sole Agents
404 N. THIRD ST.

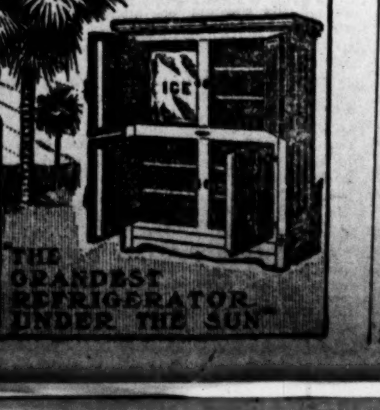

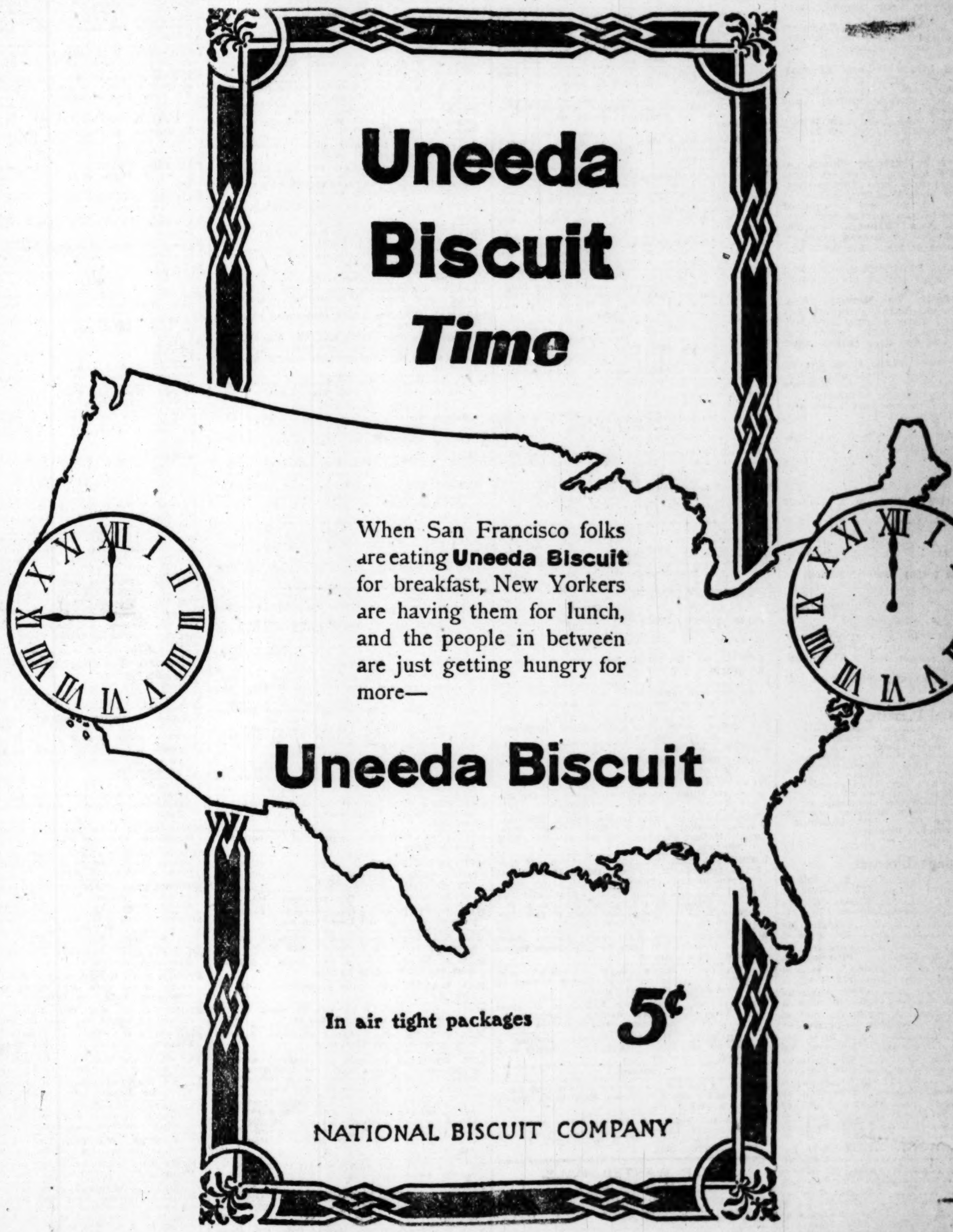

PILES
Henry S. Wagstaff, traveling salesman, Beck & Corbitt Iron Co., St. Louis, Mo., writes under date of April 20, 1904:
"I am cured and no mistake. I feel well in every way. My general health is the best it has been for years. It is just as you said when I first met you. You said I would get well every way when I was cured of the piles and fistula."
All diseases of the rectum treated on a positive guarantee and no money accepted until patient is cured. **Send for free 232-page book**, a treatise on rectal diseases and hundreds of testimonial letters, valuable to any one afflicted. **Also our free 108-page** illustrated book for women, entitled "Plain Talk to Sick Women." Examination free, either at our Kansas City office or
DRS. THORNTON & MINOR, 3969 Olive Street, St. Louis, Mo.
NO MONEY TILL CURED.

North Pacific Coast
And California
BY WAY OF THE
Canadian Rockies
Grand Mountains and Canyons—Luxurious Hotels
Through Train leaves St. Paul daily at 9:05 A. M., Minneapolis 9:45 A. M.
For further particulars apply to any agent of connecting lines
Soo Line
OR
Canadian Pacific Railway
R. S. ELWORTHY, C. P. A., 315 Chestnut St., St. Louis, Mo.

Workers--
Men and women who have to meet excessive demands upon their strength, brain and nerves find in
ANHEUSER-BUSCH'S
Malt-Nutrine
TRADE MARK.
refreshment and vitality. It induces greater strength, clearer thinking and better capacity for work.
The pure nutriment of best malt and hops—not intoxicating.
Sold by Druggists. Prepared by
Anheuser-Busch Brewing Ass'n
St. Louis, U.S.A.

Deaths, Burial Permits, Marriages and Births

DEATHS.

BAIRD—At his residence, 1121½ North Jefferson avenue, John Franklin Baird, beloved son of the late John F. and Sarah R. Baird.
Funeral will take place from above address Thursday, Aug. 4, at 2 p. m. Interment in Bellefontaine Cemetery.
Louisville and Olathe papers please copy.

BISCH—On Wednesday, Aug. 3, at 1:40 a. m., Albert B. Bisch, beloved husband of Jerusha Bisch (nee Le Master), and father of Albert E., William and Henry Bisch, aged 62 years 2 months and 27 days.
Funeral will take place from family residence, 6929 Pennsylvania avenue, on Friday, Aug. 5, at 2 p. m., to Odd Fellows' cemetery.

BURKE—On Tuesday, Aug. 2, 1904, at 11:15 a. m., Mrs. Mary Burke, widow of the late Cornelius Burke.
The funeral will take place Thursday, 4th inst., at 2 o'clock p. m., from residence, 3952 Garfield avenue, to St. Matthew's Church, thence to Calvary Cemetery.

CHAUVENET—Died, at Oak Hill, Pittsfield, Mass., Aug. 2, Louis Chauvenet, aged 51 years 8 months.
Funeral services at Oak Hill Thursday noon.

FURLONG—William M. Furlong, aged 21 years, oldest son of Thomas and Elizabeth F. Furlong.
Funeral from 1225 Goodfellow avenue, Thursday, 11 a. m. Interment private.
Oil City (Pa.) papers please copy.

MOONEY—On Tuesday, Aug. 2, 1904, at 4:45 a. m., John, precious darling son of John P. and Mamie Burke Mooney, aged 4 months and 23 days.
The funeral will take place Thursday, Aug. 4, at 2 o'clock p. m., from 3952 Garfield avenue to Calvary Cemetery.

POORE—Entered into rest on Tuesday, Aug. 2, 1904, at 5:20 a. m., after a short illness, Marie M. Poore, beloved wife of Joseph Poore and our dear mother, aged 40 years, 9 months and 15 days.
The funeral will take place from family residence, 4265 Wyoming street, on Thursday, Aug. 4, 1904, at 2 p. m.

SMUCKER—After a lingering illness, at her residence, 4345 Maryland avenue, Tuesday, Aug. 2, at 10 a. m., Neville Constance Smucker (nee Watson), widow of the late Dr. L. M. Smucker, mother of Arthur C., Jules E. and Martha Smucker.
Funeral from New Cathedral chapel, corner Maryland and Newstead avenues, Thursday morning at 8:30. Interment private.
Baltimore (Md.), Philadelphia (Pa.) and Jefferson City (Mo.) papers please copy.

STANLEY—Suddenly, on Monday, Aug. 1, 1904, at 7:30 p. m., Michael Stanley, beloved husband of Mary Stanley (nee McEvoy), and brother of John, James and C. P. Stanley, and our dear father, aged 48 years.
Funeral will take place from family residence, 2720 Rutger street, on Thursday, Aug. 4, at 8:30 a. m., to St. Kevin's Church, thence to Calvary Cemetery.
Deceased was a member of Slate and Tile Roofers' Union No. 1.

STIERMANN—Entered into rest on Tuesday, Aug. 2, at 10:50 o'clock a. m., after a short illness, Minnie Stiermann (nee Bergman), beloved wife of Henry W. Stiermann and mother of Lillie, Edna, George H. and C. H. Stiermann and Mrs. William Wortman and Mrs. George Woffe.
Funeral will take place from the family residence, 3106 Sheridan avenue, on Thursday, Aug. 4, at 2 o'clock p. m., to New Picker's Cemetery. Friends are respectfully invited.
Deceased was a member of Germania Frauen Lodge, No. 1, O. D. H. S.

WIEDER—Died, at 5 p. m., Monday, Aug. 1, 1904, Marcus S. Wieder, beloved husband of Lena Wieder and dear father of Moses L. Wieder, Mrs. Annie Rosentreter and Mrs. Fannie Wieder Eberson.
Funeral from Temple Israel Thursday, Aug. 4, 1:30 p. m.
Little Rock (Ark.) and New York papers please copy.

Burial Permits.

M. Murphy, 75, [illegible] Magnolia; heart disease.
W. Christen, 43, 1918 S. 3d; cirrhosis.
J. Brooks, 36, 822 Market; pulmonalis.
E. Bendeboth, 20, 3506 S. Broadway; abscess.
C. Brenning, 80, 2834 Arsenal; typhoid fever.
B. Wotli, 80, 3508 Gravois; apoplexy.
M. Wurmb, 69, 1101 Salisbury; heart disease.
M. Sparks, 72, 3212 N. 11th; liver disease.
H. W. Schneider, 24, 5828 Etzel; consumption.
E. B. Webb, 5 months, 634 S. Broadway; enteritis.
L. Maelley, 2 months, 2113 N. 13th; bronchitis.
L. Rueb, 11, 1821 Gratiot; diphtheria.

Marriage Licenses.

George Munier	21 S. 13th st
Mamie Brown	2322 Chouteau av
Charles B. Weltman	Kansas City, Mo
Nellie Porter	Kansas City, Mo
Harding McPike	Vandalia, Mo
Restova Hughlett	4363 Page bl
V. Karapetoff	Pittsburg, Pa
Frances L. Gillmor	Pittsburg, Pa
Joseph H. Nesselhauf	918A La Salle st
Christina Rickermann	818 S. 4th st
Edward Hollmann	4021 Lincoln av
Laura Darby	824 Brooklyn st
John H. Sayles	2223 Chestnut st
Atlena Johnson	5561 Chamberlain av
John Penick	Flat River, Mo
Myrtle Haslip	Flat River, Mo
Robert L. Dokes	1025 Clark av
Genewe Wherry	1025 Clark av
Anthony A. Kreutz	813 Hempstead st
Celestina Klostermann	2400 Cass av
Christ Horton	2346 S. Broadway
Marie Gramlich	313 Trudeau st
Joseph Sipla	1226 Geyer av
Minnie Pintner	1899 S. 14th st
Harry Willis	Litchfield, Ill.
Mary Ryan	Litchfield, Ill
William A. Emory	105 N. 16th st
Laura Woodruff	1602 St. Charles st
John Hunt	2234 Clark av
Mary Donnelly	3925 Market st
Julius P. Huber	2520 Newhouse av
Apollonia Hummel	4136 Pleasant st
W. Strathmann	1134 Talmage av
Mrs. Emma B. Barr	3945 Chouteau av
John Demerre	7406 Tennessee av
Katie Scheller	St. Louis County, Mo
William Regan	4144 Grove st
Lizzie Kinzler	819 Bremen av
George Irwin	Iberia, Mo
Vesta Sibley	3044 Easton av
Jacob Wehrle	3829 S. King's highway
Edith G. Davis	2850 Wyoming st
Alva B. Curtis, M. D.	Globe, Ariz
Mrs. Mary Roth, M. D.	Grand Rapids, Mich
A. G. Weigel	1845 S. 9th st
Dora Schroll	2347 Menard st
William Schefer	Evansville, Ind
Lula Becker	Evansville, Ind
Thomas Stapleton	3200 Magazine st
Mary Downey	2126 Penrose st
H. M. Hymas	4219 Fair av
Mayme Murphy	909 La Beaume st

Wedding Rings (Solid Gold).

Finest qualities, $5.00 to $20. Mermod & Jaccard's, Broadway and Locust.
Write for catalogue. Mailed free.

Births Recorded.

Robert and Mary Smolik, St. Louis; girl.
[illegible]en and Louise Meyer, 5910 S. Broadway; boy.
[illegible]hur and Martha Christian, 8740 Miami; girl.
[illegible] and C. Finkel, 803 N. 7th; girl.
[illegible] Mathilda Bressel, 8225 Pennsylvania; boy.
[illegible]nd Mary Janizeski, 1227 N. 10th; girl.
[illegible] Augusta Zimmermann, St. Louis; girl.
[illegible]d Theresa Yanger, 1902 Angelica; girl.
[illegible] Emma Yost, 1911 N. 9th; girl.
[illegible] Jennemann, 2834 Commonwealth; boy.
[illegible] Anna Wendt, 2823 N. 20th; girl.
[illegible] P. and Lydia Weber, 35 S. 20th; boy.
[illegible]liam and Beatrice Cole, 5554 Maple; boy.
[illegible] and Mrs. R. Barrington, 4025 McPherson; girl.
John and Caroline Yoenges, St. Louis; boy.
Job and Maggie Bossel, St. Louis; girl.
Henry and Mary Boyd, 4879 Gibson; girl.
Joseph and Cecelia Bringazi, 2813 Easton; girl.
J. and E. Beekmann, 3107 S. Broadway; boy.
P. and Clara Campbell, 1846 S. Garrison; girl.
John and Clara Costello, 926 Benton; girl.
Cesare and Teresa Paganini, 1219 Franklin; boy.
[illegible]der and Ida Christiansen, 2024 College; boy.
[illegible] Anna Callahan, 4415 North Market; girl.
[illegible] and Theresa Fracre, 3806 Lemp; girl.
[illegible] and Mary Grote, 3617 N. 20th; girl.
[illegible]d Elizabeth Grewe, 2806 Hebert; boy.
[illegible] Minnie Marschall, 2049 Dodier; boy.
[illegible]er and Lilly McKay, 690 Tower Grove; girl.
[illegible] and Beatrice McNichol, 3102 Washington; boy.
[illegible]
Arthur and Mary Reinhardt, 1713 N. 9th; girl.
J. and P. Rowlee, 1010 Market; boy.
William and Ora Ricketts, 502 Kansas; girl.
William and Margaret Scully, 3919 Flad; girl.
Charles and Sarah Siegel, 1216 N. 12th; girl.
J. and Vina Schreit, 4510 Virginia; boy.
T. and Mary Lieberman, 3222A St. Vincent; boy.
Dan and Mary St. Gemme, 2923 Texas; boy.
Joseph and Maggie Tierney, 612 S. Ewing; girl.
George and Clara Taylor, 1218 N. Jefferson; boy
B. and A. Treutmann, 1624 N. 18th; boy.
Paul and Lewis Teuschert, 3521 N. 11th; boy.

LOST AND FOUND.
14 Words, 20c

Lost.

BAG—Lost, in Manufactures bldg., gray walrus leather bag, with the letter P on outside, containing cardcase with cards, Mrs. Rembrandt H. Peale, and purse, with about $4. Return to American Hotel, Fair grounds, and receive reward.

BANKBOOK, ETC.—Lost, bankbook and draft; payments stopped; return; reward. John C. Walsh, 3118 Lawton av. (55)

BOOK—Lost, Missouri Trust Co. account book No. 9648. Return to J. J. Widmann C. B. Co., 813 Clark av.

BUCKLE—Lost, at World's Fair grounds, silver buckle, with blue stone in center, on white ribbon belt. Reward given at 4603 Westminster.

CHAMOIS BAG—Lost, containing money, diamond ring, pin and stud; also bank deposit check; liberal reward. 2315 Clark av. (4)

CLASSPIN—Lost, diamond shaped classpin; W. D. H. S. on one side; B. M. B. on other. Please return 4831 Page; reward.

COW—Lost, one Jersey muley cow, from Manhattan av., Greenwood. Inquire of Christ Maehringer.

DIARY—Lost, containing fountain pen, a return ticket to Lincoln, Ill.; also ad. C. F. Mittler. Return to 3619 Missouri av.; reward.

DOG—Lost, liver and white pointer dog; leather collar; name of S. E. Arthur burnt inside of collar and outside; liberal reward if returned. 4111 Maryland av.

DOG—Lost, white bull terrier; large collar, brass knobs. Return to 4218 Westminster pl.; reward.

DOG—Lost, dog; black and tan, with white breast. Reward if returned to owner, 3119 St. Vincent.

DOG—Lost, dog, Buster Brown, St. Nicholas Hotel, engraved on collar; return and receive reward.

DOG—Lost, small white spitz dog; hair cut close; answers to the name of "Pet;" good reward for information, dead or alive. 2933 Morgan.

ELK HEAD—Lost, gold elk head, with diamond eyes. Reward. Miss Taylor, 1440 N. Main.

FOB—Lost, gold fob, set with diamonds, with initials A. M. L. Reward for return to V. L., 4862 Fountain av.

GLASSES—Lost, skeleton glasses, between Easton and Cook, on Whittier; reward at 2911 Nebraska.

HANDBAG—Lost, black handbag, in Tyrolean Alps; please return to 5062 Kensington av. and receive reward.

HAT—Lost, on Bellefontaine car, near Palm st.; marked W. C. B. S. Thomson, 2301 Chestnut.

JACKET—Lost, lady's tan jacket at Forest Park Highlands, Sunday, July 31; reward. Return 2614 S. 7th st., or B. Bick, Ludlow-Saylor, 4th and Elm.

MEDAL—Lost, on Olive st. car or in Delmar Garden, Sunday night, Bremen School medal. Finder please return to 4348 Maryland av.

MILEAGE BOOK—Lost, interchangeable mileage book No. 015392; between room 42 Gay bldg., and Mechanics' National Bank, or on 3d, Pine, 4th or Locust sts. Return to 42 Gay bldg., and receive reward. E. A. League.

MONEY—Lost, $300, in 15 $20 bills; a reward of $20 will be paid for the return of same to M. D. Gavan, 4253 Swan av.

MONEY—Lost, $18.50, at Nugent's Monday afternoon. Return to 1403 N. 19th st.; liberal reward.

MONEY—Lost, $55, Monday morning, on Park av. car or downtown. Ad. L. F., 3969 Flad av., and receive reward.

NECKLACE—Lost, a child's necklace, at World's Fair or Olive st. or Grand av. cars. Reward if returned to 3733 Lee av.

PARASOL—Lost, at the Philippine, green silk parasol, with white and black border; reward. 5156 Fairmount av.

PIN—Lost, Sororipy pin, between 1120 Piggott av. and Chinese laundry on Trendley av.; gold, set with pearls; will receive reward at 1120 Piggott av. (5)

PIN—Lost, nurse's M. B. S. pin, at World's Fair grounds. Reward if returned to Baby Incubator Concession Co., World's Fair. (4)

PURSE—Lost, purse; on Suburban (Fair grounds) car, near Delmar Garden; Sunday evening; liberal reward. Ad. 1221½ N. 14th st.

PURSE—Lost, in Barr's, small gray change purse; reward. Information Bureau.

PURSE—Lost, black leather purse at Olive st. loop, Fair grounds, containing lady's gold watch, initials "M. N. S.," and chain; $1.30 change; also pair black rosary beads; reward if return to 1728 Locust. Margareth Singleton, in care of Ladies' Training School. (4)

RING—Lost, diamond and amethyst ring, on Olive owl car, last night; bring same to 5003A Delmar bl and get reward. H. W. Lansing.

RINGS—Lost, at 1423 Hickory st., 4 rings; liberal reward; no questions asked; rings keepsakes. Ad. F 8, Post-Dispatch.

TICKET—Lost, World's Fair season ticket No. 2446. Reward if returned. Woolley & Fish, 715 Chestnut st.

TICKETS—Lost, 3 tickets, Chicago to San Francisco via Illinois Central to New Orleans; liberal reward. Ad. F 150, Post-Dispatch. (3)

UMBRELLA—Lost, gold-handled black silk umbrella; marked A. E. P.; Grand Leader basement, Monday morning. Liberal reward. 2102 Blendon pl., Benton.

UMBRELLA—Lost, on Page av. car, a silk umbrella marked "M." Please return to 3039 Locust and receive reward.

WATCH—Lost or stolen, lady's gold watch, at or near Liberal Arts bldg., about 1:30 p. m.; lettered T. to F., 1891, inside, back of case; liberal reward. Ad. F 183, Post-Dispatch. (4)

WATCH—Lost, lady's gold watch; Market street car to West End Heights to Agriculture Bldg.; reward. 3605 Palm st.

WATCH—Lost, lady's small open-faced gold watch; monogram on back; liberal reward if returned to 330 N. Newstead av.

WATCH—Lost, lady's gold watch, at Meramec and Virginia, Sunday evening; monogram E. McD. on case; very liberal reward at 2174 Obear.

WATCH FOB, ETC.—Lost, Tuesday morning, a watch fob and locket. Return to or notify 6417 Spencer pl.; reward.

Found.

FOUND—A place where you can get the best boys' and men's shoes in St. Louis, $2.50 to $4. Harris Shoe Co., 407 N. 6th st. (16)

HANDBAG—Found, at Administration entrance, lady's black chatelaine handbag; owner may have on description. M. B. Withington, 712-721 Missouri Trust bldg.

HELP WANTED—MALE.
14 Words, 20c.

ASSISTANT CUTTER WANTED—With some experience in assorting waists. Star Waist Co., 9th and St. Charles sts.

BARBER WANTED—A good barber. 1307 N. Broadway.

BARBER WANTED—Colored. 312 S. 6th st.

BARBER WANTED—Steady barber; $12 guaranteed. 3903 Finney av.

BARBER WANTED—Good barber; $10 week guaranteed. Apply 216 S. 4th.

BARBER WANTED—611 Chestnut st.

BARBER WANTED—1818 Olive st.

BARBER WANTED—Good barber. 506 S. 4th. (4)

BARTENDER WANTED—6233 Bartmer av.

BLACKSMITH WANTED—A carriage blacksmith. 4718 Delmar bl.

BLACKSMITH HELPERS WANTED—Experienced on stirrup work. 800 Cass av.

BLACKSMITH HELPER WANTED—One blacksmith helper. John O'Brien Boiler Works Co. 11th and Mullanphy sts. (8)

BOILER MAKERS WANTED—Four boiler makers. John O'Brien Boiler Works Co. (8)

BOOKKEEPER WANTED—Victor Laundry Co., 1040 Victor st.

BOOKKEEPER WANTED—First-class bookkeeper. 3035 Bell av.

BOY WANTED—For outside work about house. 3333 Lafayette. (4)

BOY WANTED—With some experience in the harness business. J. W. Tuckett, 926 N. Broadway. (4)

BOYS WANTED—Who want a mannish shoe should try Harris' $2.50 shoes. 407 N. 6th. (16)

BOYS WANTED—Between 14 and 15 years old. Granite Iron Rolling Mill, 2d and Destrehan. (83)

BOY WANTED—For dining room and housework. 3022 Bell av.

BOY WANTED—Small boy, to run errands. 513 Holland bldg.

BOY WANTED—Boy, about 17 years, to work in hardware store. 950 Goodfellow.

BOY WANTED—Strong boy. E. N. W. Manufacturing Co., 1408 S. 8th st.

BOY WANTED—A strong and experienced boy to do janitor work in doctor's office. Call 3900 Olive st. (8)

BOY WANTED—Bright, neat boy for office and errand work; steady position and excellent chance for advancement; $3 per week; state age and experience. Ad. H 180, Post-Dispatch.

BOY WANTED—Boy 15 years of age; must be willing to work. [illegible] and City Duck and Rubber [illegible]

BOY WANTED—About 15, to feed job press. L. Vitsey, 108 N. 12th st.

BOY WANTED—14 years, to learn the harness trade; good home. 804 N. High st.

BOY WANTED—Strong, hardy boy, 18 years old; good position for bright, intelligent boy, willing to work; must have references. Ad. F 118, Post-Dispatch.

BOY WANTED—Boy to work in drug store. Apply 9th and Montgomery.

BOY WANTED—Good, reliable houseboy; take Olive st. car marked Maryland, get off at house. 4350 Maryland av.

BOY WANTED—A good office boy; address in own handwriting, stating age and previous connections. Box 921, general delivery. (3)

BOY WANTED—One who can make himself useful around store. 1532 Franklin av.

BOY WANTED—14 years, to work in lye factory. 1001 Carr st.

BOY WANTED—For general housework. Apply 2828 Washington av.

BOY WANTED—To deliver bundles. Banner Store, Vandeventer and Olive.

BOY WANTED—Errand boy, to make himself useful around factory. Apply Ferguson-McKinney Skirt Factory, 1006 Locust st.

BUTCHERS WANTED—All packing house butchers out of employment call at 816 Pine st., second floor.

CANDY MAKER WANTED—Apply Mary Saleh, Cafe Asia, World's Fair.

CARPENTER WANTED—For jobwork; at once. Simon Dry Goods Co., 721 N. 7th st.

COLLECTOR WANTED—Experienced collector for time-payment furniture house. Ad. A 2, P.-D.

COMPOSITOR, ETC., WANTED—First-class compositor and makeup man; permanent position. Call at 2811 Locust st.

COMPOSITOR WANTED—At once. Samuel Cupples Envelope Co., 6th and Cerre sts.

CONCRETE MEN WANTED—Jefferson and Wyoming; money advanced every night. W. R. Bush Const. Co. (8)

CONCRETERS WANTED—50 colored concreters. Manchester and Compton.

COOK WANTED—First-class short-order and dinner cook; no others need apply; $11 and room. Eagle Restaurant, 1403 Chouteau av.

COOK WANTED—Good wages; no Sunday work. Luytles Restaurant, 814 N. 6th.

COOK WANTED—Good man cook at once; good price. 1907 Market st.

COOK WANTED—A good cook. The Louisiana, 7th and St. Charles sts.

COUPLE WANTED—A married couple for kitchen work. Call at 3900 Morgan st. (3)

CUTTER WANTED—Outsole cutter on beam machine; steady job; good pay. Cahn, Nickelsburg Shoe Co., San Francisco, Cal.

CUTTER WANTED—Lining cutter. Goodbar Shoe Co., Vandeventer and Laclede.

DINING ROOM BOY WANTED—1527 Locust.

DISHWASHER WANTED—Experienced man dishwasher. 2713 Franklin av.

DISHWASHER WANTED—3899 Washington; at once.

DRIVER WANTED—Experienced laundry driver. Victor Laundry, 1040 Victor st. (6)

DRIVER WANTED—First-class driver, $13 guaranteed. 3604 N. 11th st.

ELECTRICIAN WANTED—Competent to run 5 motors, 30-horsepower each, on the Pike; also helper; good wages. 918 Locust st., upstairs.

FIREMAN WANTED—Kitchen fireman, at Moser Hotel, 809 Pine st.

FLOUR PACKERS WANTED—Four flour packers to go to Illinois town of 5000 inhabitants; wages $2 per day; steady work. Ad. F 42, Post-Dispatch. (4)

HARNESS MAKER WANTED—Good harness maker on repairing. Y. Piel, 2104 Franklin.

HEEL-TRIMMERS WANTED—First-class heel-trimmers on ladies' fine shoes. Tennent Shoe Co., 23d and O'Fallon sts.

HOSTLER WANTED—Star Foundry Co., 3541 Forest Park bl.

HOTEL RUNNER WANTED—Experienced hustler; with or without license. Eagle Hotel, 1912-14 Olive st.

HOUSEBOY WANTED—Good colored boy for house and yard work; apply 4967 West Pine.; must bring references.

HOUSEMAN WANTED—Colored. At Hotel Beers.

HOUSEBOY WANTED—Good dining room houseboy. 3003 Locust.

IRON RAILING FINISHERS WANTED—800 Cass avenue.

JANITOR WANTED—Church janitor; permanent position. Apply to Sloan Pitzer, 612 Holland bldg.

JOB PRESSFEEDERS WANTED—J. W. Steele & Co., 18 N. 3d st.

LABORERS WANTED—25 laborers on Sullivan and Grand avs. M. Whalan.

LABORERS WANTED—50 laborers and 25 teams; St. Louis av. and 14th st. Ed Whalan.

LABORERS WANTED—Four good brick cleaners with hatchets; 7:30 in the morning; 25c per hour. Wm. Warner, 1012 Chestnut st.

LABORERS WANTED—Gravois rd. and Nebraska av.; money advanced every night. W. R. Bush Construction Co.; John Stack, foreman. (8)

LABORERS WANTED—First-class railroad crossing makers and fitters; address with references Alabama Frog and Switch Co., Anniston, Ala.

LABORERS WANTED—White and colored; at Southern White Lead Works, Main and Lombard sts. (2)

LABORERS WANTED—Union and Vernon avs. Tom J. Byrne. (4)

LATHERS WANTED—2 lathers for expanded metal work; steady men. J. Williams, care Geo. M. Savage, Detroit, Mich. (7)

LIFT CUTTERS WANTED—11th and Cass.

MAN WANTED—Young man between 17 and 20 years of age. 2d and Destrehan sts. (83)

MAN WANTED—Young man to clerk in grocery store and take care of horse. 3500 N. 9th st.

MAN WANTED—To work two hours a day for room and board. 3119 Laclede.

MAN WANTED—To make attachments. 411 N. 11th st.

MAN AND WIFE WANTED—To work in the country. Apply at 1012 S. 7th st.

MEATCUTTER WANTED—First-class; married man preferred. 724 Market st.

MEN WANTED—Laborers and concrete men for street work; Marcus and Cote Brilliante av.; wages $2 and $2.25 per day; board furnished if wanted. Fruin & Colnon, Contractors. (4)

MEN WANTED—Men to learn barber trade; $12 to $15 weekly paid graduates; few weeks completes by our method; position waiting; can earn expenses including tools and board if desired. Call or write, Moler Barber College, 1110 Pine st. (5)

MEN WANTED—$15 to $25 weekly to hustlers; we furnish horse and wagon. Weber, 1115 Olive st. (5)

MEN WANTED—To get their measure taken for $12.50 suits and $3 pants. Klein, 1617 Market st. (36)

MEN WANTED—To try Harris' Polar Colt shoes, waterproof; $4. 407 N. 6th st. (16)

MAN WANTED—Colored man for night work. American Steam Laundry Co., 21st and Morgan.

MAN WANTED—To do porter work; call at once at 4141 N. Grand av.

MAN WANTED—To work about house and drive horse. 2125 St. Louis av.

MAN WANTED—Clean man, to wash dishes at night; $5 week and board. 2322 N. Broadway.

MAN WANTED—To clean steps, windows and lawn half day twice a week; job or hour. Ad. H 100, Post-Dispatch.

MAN WANTED—Colored man to run wringer. Superior Laundry, 1747 S. 18th st. (4)

MAN WANTED—Young man familiar with printing trade, to take position as salesman, with good prospects. Ad. F 102, Post-Dispatch. (4)

MAN WANTED—An industrious, sober man, to take care of lawn and tend to two horses. 3456 Hawthorne bl., Compton Heights.

MAN WANTED—For kitchen work. Specht's, 114 N. 4th st.

MAN WANTED—A colored kitchen man. 1520 Locust st. Mrs. Clark.

MAN WANTED—At once, young man, handy in kitchen. Cox's Restaurant, 3427 Olive st.

MEN WANTED—Young men, everywhere, copy letters home evenings, $9.50 week; send addressed envelope for particulars. Manager Dept. W 92, Box 1411, Philadelphia, Pa.

MEN WANTED—Men to learn telegraphy for railroad positions; open day and night. Apply now at Railroad Telegraph School, 1316 Pine st. (4)

MEN WANTED—To sell goods on passenger trains; good pay for reliable men; experience unnecessary. Apply to Mr. Jordan, Railway News Office, No. 8, 2009 Walnut st. (1)

MEN WANTED—Industrious young men given business education, board and some cash for services. College, 1724 Washington.

MEN WANTED—Two young fellows that can hustle, at Victor Laundry Office, 510 De Balliviere av., World's Fair.

MEN WANTED—10 men with hatchets, for wrecking old building, n. w. corner 3d and Lombard, Thursday morning.

MEN WANTED—For rug-weaving shop, to run it himself. 3101 S. 7th st. (4)

MEN AND TEAMS WANTED—25 men and 10 teams on Easton and Spring avs. Ed Whalan.

MEN AND TEAMS WANTED—15 good men and teams, 50-foot beds; King's highway and Fountain [illegible]. W. J. [illegible] & Co.

"Want" Ad Rates

IN EFFECT AUG. 1, 1904.

10 CENTS PER LINE

On all classifications except the following: Situations Wanted, 3 lines or less, 10c; each additional line, 5c.

Rooms for Rent—City, Rooms and Board—City, 14 words or less, 10c; each additional line, 5c.

Help Wanted—Household Servants only (cooks, housegirls, nurses, laundresses), 14 words, 14c; each additional line, 7c. (All other "Help Wanted" advertisements, 10c per line.)

Loans on Personal Property, 14 words or less, 25c; each additional line, 12½c.

Clairvoyants, Employment Agencies, Magnetic Healing, Matrimonial (purely), Personal (purely), Personal Sundries, Spiritualism, 14 words or less, 30c; each additional line, 15c.

Business Announcements under Personal or Matrimonial, Room and Board Agencies, 14 words or less, 50c; each additional line, 25c.

Birth Notices, Lodge Notices, 25c.

Engagement Notices, Marriage Notices, Death Notices, $1.

Obituaries, Card of Thanks, 20c per line.

Seven ordinary words constitute a line. No less than two lines accepted.

Business announcements not accepted for the "Help Wanted" classifications.

HELP WANTED—MALE.
14 Words, 20c.

MEN WANTED—Four men to sell hot corn; good pay. Apply 15th and St. Charles.

MILLWRIGHTS WANTED—At 40c per hour and expenses to Staunton. Ad. Roberts, Schaefer & Co., Staunton, Ill. Call at Con. Coal Washery, No. 14. (4)

MOLDERS WANTED—1st-class, industrious stove-plate molders. Ad. E 111, Post-Dispatch. (6)

MOLDERS WANTED—First-class, industrious stoveplate molders. Ad. C 31, Post-Dispatch. (7)

MOULDERS WANTED—Nonunion; on floor; for stove-plate and heater work. Apply box 247, Utica, N. Y. (8)

OPERATORS WANTED—All telegraph operators out of employment call at 816 Pine, 2d floor.

PACKER WANTED—Who has experience packing saddlery and harness goods; references required. Ad. F 92, Post-Dispatch.

PACKING HOUSE HANDS.

Experienced packing house hands, to ship out of city; highest wages and satisfactory arrangements. Call 1327 Chemical bld.; no agency.

PAINTERS WANTED—Two sign painters; after 4 p. m. J. Evans & Co., 113 N. 6th, 2d floor, rear.

PAINTER WANTED—By day. 3722 Cottage av., after 6 o'clock.

PAINTER WANTED—A carriage painter. 4718 Delmar bl.

PAPER CUTTER WANTED—Power paper cutter on envelopes. Advance Paper Box Co., 110 Pine.

PLUMBER WANTED—Give experience and wages desired. D. D. McLane, De Soto, Mo. (4)

PORTER WANTED—Colored porter; apply at once. Hamilton's Bar, 503 N. 7th st.

PORTERS WANTED—Two colored porters for barber shop. 306 N. 18th st.

PORTER WANTED—Colored man experienced in restaurant work. 3210 Olive st.

PORTER WANTED—Must be well recommended. Rembrandt Studio, 508 N. Grand av.

PORTER WANTED—Colored; must have references and experience. Mona House, 200½ N. 6th.

PORTER WANTED—At 6116 Bartmer av.

PRESSER WANTED—Monarch Tailoring Co., 911 Pine st.

PRESSFEEDER WANTED—Job pressfeeder. A. C. Clayton & Sons, 211 Locust.

PRESSFEEDER WANTED—At once. Union Printing Co., 920 N. 7th st.

PRESSMAN WANTED—Lockup job presses; steady to competent, willing workers. Gast, 21st and Morgan.

PRINTER WANTED—First-class, allround country job; newspaper man and pressman; good wages for the very best; none other need apply. Ad. A 156, Post-Dispatch.

PRIVATE diseases a specialty; satisfaction guaranteed. Market St. Dispensary, 14th and Market sts. (14)

QUARRYMEN WANTED—50 good quarrymen at Wickes' Station, 10 miles south of Jefferson Barracks, on Iron Mountain railroad. Meramec Quarry Co. (57)

Railroad Telegraphers Wanted.

Nonunion railroad telegraphers. Apply at once at room 3, 113 N. 6th st. (5)

RAILROAD SHOPMEN WANTED

Nonunion locomotive machinists and helpers, boiler makers and helpers and pipe fitters; no fee charged. Apply Room 3, 113 N. 6th st. (5)

RUNNER WANTED—A runner to bring roomers from station; hustler, with city references. 3512 Washington av.

SALESMEN WANTED—$25 per week and traveling expenses paid salesmen to sell goods to grocery dealers; experience unnecessary. Purity Co., Chicago (83)

SHOEMAKER WANTED—Heel scourer on men's fine shoes. Courtney Shoe Co., 21st and Lucas.

SHOEMAKERS WANTED—Edge-trimmer on men's McKay shoes. Apply Mr. McHugh, The Brown Shoe Co., 18th and Wash.

SHOEMAKERS WANTED—First and second turn lasters on ladies' work. Apply Mr. Barber, Brown Shoe Co., 18th and Wash. (7)

SHOEMAKERS WANTED—Three, who can do jack work; steady; $15 per week; at once. A. Smith, 111 W. Main, Belleville, Ill. (3)

SHOEMAKERS WANTED—Fair-stitch operators. Wertheimer-Swarts Shoe Co.

STABLE BOSS WANTED—One who thoroughly understands the work. Ad., giving experience and references, A 79, Post-Dispatch. (8)

STONEMASON WANTED—Union. Seventeenth st. and Cleveland av., East St. Louis. (3)

STOVEMAN WANTED—An experienced stoveman. Franklin Furniture Co., 1017 Franklin av.

TEAMS WANTED—With big beds, on Broadway and Barton sts. Carroll Contracting Co.

TEAMS WANTED—Teams at quarry, Union and St. Louis. Bambrick-Bates Con. Co. (8)

TEAMSTERS WANTED—5 colored teamsters, for sprinkling wagons; $1.75 per day. Apply this evening, rear 3026 Hickory st. John A. Lynch.

TEAMSTERS WANTED—Two good teamsters; early in the morning. 2528A St. Louis.

TEAMSTERS WANTED—Apply on work, 10th and Franklin av. Hill-O'Meara Con. Co.

TEAMSTERS WANTED—Two or three first-class teamsters, steady work and good wages; must be strong and willing to work and know the depots in St. Louis and East St. Louis; apply by letter to A 3, Post-Dispatch.

TINNER WANTED—Good, tinner for job work. 1435 St. Louis av.

TREERS WANTED—Experienced treers on tips. Friedman Bros. Shoe Co., Jefferson and Madison. (4)

WAITER WANTED—Young man waiter; must be clean and neat. Call at 719 N. Leffingwell.

WAITER WANTED—Experienced waiter to take charge of dining room; must be neat. 3684 Lindell bl.

WAITERS WANTED—Hamilton av., Pike entrance. Worlds Fair Raser Restaurant.

WAITERS WANTED—Colored. Mrs. Ida M. Clark, 1520 Locust.

Wanted—Twenty Bright Boys

To sell the great WORLD'S FAIR NUMBER of THE COSMOPOLITAN Magazine for five weeks, commencing Aug. 25th. Small capital required. Wholesale rates on application. Address F 90, Post-Dispatch.

WANTED—We audit, systematize, open, close, balance or do your bookkeeping; firms not requiring a permanent bookkeeper; we do your bookkeeping for $5 per month up. St. Louis Audit and Bookkeeping Co., 720 Olive st. Phone Bell Main 2557M. (5)

WHITENERS WANTED—2 first-class whiteners; wages 40c per hour; none but steady men need apply. A. McNeil, 55 E. Court st., Memphis, Tennessee.

WOODWORKER WANTED—Good wagon woodworker. Ad. H. J. Buhr & Co., Washington, Mo. (5)

WOODTURNER WANTED—For column and baluster, in planing mill. Apply 1502 Market st.

WOODWORKERS WANTED—Woodworking mill man and bench hand; also skilled carpenters. Conklin Reuling Co., Pekin, Ill.

WRECKERS WANTED—30 wreckers on 2d and O'Fallon. Tim Moloney. (4)

A LIFE-SIZE picture free with each dozen photos at the When Studio, 1631 Franklin av.; telephone C917. (8)

DRESSMAKING AND MILLINERY.

SEAMSTRESS—Wanted, sewing to do at home; [illegible]

EMPLOYMENT AGENCIES.
14 Words, 30c.

COLORED LABORERS WANTED

At once, 300 able-bodied colored laborers; good wages; steady work; board and lodging furnished free. Apply immediately at 1304 Chestnut st. (3)

SALESMEN WANTED.
14 Words, 20c

SALESMAN WANTED—Mandolin salesman for territory that never has been worked. Ad. F 69, Post-Dispatch. (3)

SALESMEN WANTED—Traveling salesmen, we have a side line that will pay $50 per week; work hotels evenings. Absorene Co., 207 Pine.

SALESMEN WANTED—Out of employment can get onto a good thing by calling on me, right in season now. Henderson, 207 Pine st.

SALESMAN WANTED—For wholesale baker's wagon; salary and commission; give reference. Ad. Y 57, Post-Dispatch. (4)

AGENTS WANTED.
14 Words, 20c

AGENTS WANTED—Portraits and frames; work guaranteed; lowest wholesale price; catalogue free. Bayer Art Co., 1722 Franklin. (3)

AGENTS WANTED—New plan; best accident policy on the market; $1 per year. Manufacturers' Indemnity Co., 420 Market st., room 1.

AGENTS—40 per cent commission selling new plan health and accident insurance; pays $1000 death, $6 weekly benefit; costs $3 yearly. 604 Benoist bldg.

AGENTS WANTED—100 agents; have you brains, energy and a little money? You can make from $100 to $500 per month; investigate this. 2426 N. 9th st., St. Louis, Mo. (7)

AGENTS—Either sex; an indispensable article for all bookkeepers; costs you 8c; sells for $1; entirely new; the world is your field; 20 calls means 20 sales. Ad. F. J. Mason & Co., Chicago. (5)

AGENTS—Exp. men to sell new ticket; just out; agents make $10 daily. Genelli, 506 Olive st. (8)

PARTNERS WANTED.
14 Words, 20c

PARTNER WANTED—With $5000 cash in an established manufacturing business; plant running full capacity; party must give his entire time to the business; don't answer unless you mean business. Ad. Y 25, Post-Dispatch. (3)

PARTNER WANTED—Take a reliable energetic gentleman with $350 as partner in half interest to push my new toilet preparations; secret process; for sale and introducing in Fair grounds; greatest of its kind, which every lady or gentleman buys on sight; a fortune; no agents. Ad. F 139, Post-Dispatch.

PARTNER WANTED—Partner in restaurant to assume management; small capital required; good location; have factory interests that requires my time. Ad. F 185, Post-Dispatch.

PARTNER WANTED—Man with $150 gets half interest in paying business; $18 weekly guaranteed; investment secured; references and bond required. Nelson Tumble, 911 Chestnut.

PARTNER WANTED—Widower wants lady to invest $100 today and take charge large, new furnished flat; choice $1 day guests. 820 Pine st. Call room 10, upstairs. Lawrence.

PARTNER WANTED—With $350, in ice cream and dairy business; have 11 cows, horse and wagon and have 15 acres ground rented, with 14-room house. 4633 S. Grand av.

PARTNER WANTED—In saloon; German preferred; small capital required. 2636 Laclede av. (7)

PARTNER WANTED—In a mail order business; a rare opportunity for the right man with small capital. Ad. H 124, Post-Dispatch. (80)

PARTNER WANTED—With $150 to start exhibit at World's Fair; the only thing of the kind in America; will stand investigation. Ad. 3325 Morgan st., D. H. Hanes.

PARTNER WANTED—With $50, to take charge of lunchroom. 315 S. Grand av.

PARTNER WANTED—Widow wishes to sell all or part of best rooming house on west Olive; house full. Ad. D 35, Post-Dispatch.

PARTNER WANTED—Single man with $150 gets half interest in profitable business; $18 weekly and half profits; investment secured; bond asked. 911 Chestnut st.

PARTNER WANTED—For sale, half interest or whole of large saloon and restaurant at main entrance World's Fair; good opportunity for right party. Ad. E 145, Post-Dispatch. (8)

CANVASSERS AND SOLICITORS.
14 Words, 20c

AGENTS WANTED—Genuine hustlers; apply at once; large profits; householders' mail box; approved by postal authorities. Reliance Registry & Novelty Co., 11 N. Main st., East St. Louis. (4)

SOLICITORS WANTED—To sell lots; territory towns; our new place makes big money; also treasury stock rich zinc mine; liberal commissions; none but high-class men wanted. John W. Baxter, Gen. Mgr. Agents, Fayetteville, Ark.

HELP WANTED—FEMALE.
14 Words, 20c.
Household Servants Only, 14 Words, 14c.

CASHIER WANTED—Young lady for glassware and ice cream parlor. 1512 Olive st.

CHAMBERMAID WANTED—Apply Mrs. Walker, 12½ S. Broadway.

CHAMBERMAID WANTED—German preferred. 3914 West Belle pl.

CHAMBERMAID WANTED—Good references. Franklin Hotel, 4104 Westminster.

COAT OPERATORS,
BUTTONHOLE MAKERS AND BASTERS,
Good Pay, Steady Work.
HARRIS BROTHERS CLOTHING CO., 1128 Washington Avenue.

COMPANION WANTED—Cultured woman of middle age to be company for and serve in general household capacity a lady at her home; compensation ample. Ad. F 23, Post-Dis. (3)

COOK WANTED—Girl to cook and do general housework. 5581 Von Versen av. (8)

COOK WANTED—A middle-aged woman to cook. 5659 Delmar bl. (4)

COOK WANTED—Reliable colored cook. Call at once, 4245 McPherson av.

COOK AV., 4317A—Furnished south room, screens, awnings; permanent, by day or week.

COOK WANTED—Good cook, German; good wages. 4163 McPherson.

COOK WANTED—Must be experienced. Call 1634 Franklin av.

COOK WANTED—Good settled white woman for cook; good wages. Methodist Home, 4385 Maryland av.

COOK WANTED—White lady cook for restaurant; come ready for work. 1611 Franklin av.

COOK WANTED—Good reliable cook for small boarding house; good home. 1714 Locust st.

COOK WANTED—A plain cook for restaurant. Apply today. 1813 S. Jefferson av.

COOK WANTED—A competent cook; good salary. 3215 Hawthorne bl., Compton Heights.

COOK WANTED—Good short order and dinner cook; must be quick and reliable; good pay for right person: call Christopher's, 719 N. Leffingwell av.

COOK WANTED—Reliable girl for cooking and general housework in West End home; small family and good wages. For particulars call at piano store, 1012 Olive st. (4)

COOK WANTED—Girl to cook for family of 4 grown persons; no washing; a nice home and good place for a good girl; $12 per month. 5165 Maple av. (3)

COOK WANTED—First-class cook; small family; bring references. 9 W. Jefferson Barracks. (8)

COOK WANTED—Good cook; $5 week. 3946 Greer av. (3)

COOK WANTED—First-class white girl for cooking; must be experienced; good wages. 5750 Chamberlain av. (4)

DEMONSTRATORS WANTED—Two ladies on salary. Call between 9 and 11 a. m., 808 Spruce st. Dening & Gould.

DINING ROOM GIRLS WANTED—Five dining room girls, at once, for hotel. 605 Missouri av., East St. Louis.

DISHWASHER WANTED—Middle-aged woman to wash dishes; come ready for work. Ideal Restaurant, 2129 Clark.

DISHWASHERS WANTED—Women; at once. Gill's, 3860 Olive st.

DISHWASHER WANTED—Colored woman dishwasher; $5 week. 716 Olive st., upstairs.

EYELETTER WANTED—Experienced eyeletter on ladies' fine shoes. Courtney Shoe Co., 21st and Lucas.

FINISHER WANTED—An experienced finisher to sew on pants. 1452 Benton, upstairs.

GIRL WANTED—Pantry and dining room girl, at Hotel Bement, 1402 N. Broadway.

GIRLS WANTED—Girls from 15 year up. Apply at 10 N. 4th st.

GIRLS WANTED—Experienced girls on ladies' neckwear; also operators on plain sewing machines. Imperial Embroidery Co., 411 N. 11th.

GIRLS WANTED—Two girls for cleaning and dusting around furniture store. Franklin Furniture Co., 1008 Franklin av.

GIRL WANTED—An experienced dining room girl. 1908 S. Jefferson av.

GIRL WANTED—For general housework; three adults; good wages; small flat. 3222 Shenandoah av.

GIRLS WANTED—50 girls, northeast corner De Giverville and De Balliviere. Call between 8 and 5 Thursday.

GIRL WANTED—Young girl for house and dining room work; no washing. 523 N. Spring av.

GIRL WANTED—Girl about 17 years of age. Apply Bry Bros. Cloak Co., 10th and Lucas.

GIRL WANTED—A small girl to care for 2 children; also laundry. 3934 Forest Park bl.

GIRL WANTED—Little girl to keep stock. Imperial Embroidery Co., 411 N. 11th st.

GIRL WANTED—Good girl for general housework; good wages; references required. 5895 Maple. (7)

GIRL WANTED—Colored, cook for 3; go home nights or not; no laundry or outside work. 5001 Von Versen, second floor.

GIRLS WANTED—With some experience in mail orders; also accustomed to typewriting. Apply PENNY & GENTLES.

GIRL WANTED—Girl, 18 years old, to wait on lunch counter and clean dishes. A. A. Condon Bread Co., 700 Walnut st.

GIRLS WANTED—Two experienced waitress girls; short hours and good wages. Miller, 1111 Union.

GIRL WANTED—Girl for upstairs work; come at once. 2705 Lucas.

GIRL WANTED—An errand girl. 412-413 Mermod & Jaccard bldg., Broadway and Locust.

GIRLS WANTED—Girls over 14 years old, to pick nuts. Apply 518 N. 2d st. (8)

GIRL WANTED—For general housework; no washing or ironing. 5611 Von Versen av. (3)

GIRL WANTED—German, for general housework. 2911 Rauschenbach av. (4)

GIRL WANTED—Small, for general housework; no washing. Call at 3518 Sullivan av. (4)

GIRLS WANTED—Experienced girls in candy factory. 525 N. Main st. (5)

GIRLS WANTED—Girls over 14 years old. St. Louis Paper Box Co., 21st and Randolph. Take Chouteau av. car. (8)

GIRL WANTED—To help work in rooming house; room rent as part wages. 12½ N. 3d st.

GIRLS WANTED—15 or 16 years of age; steady employment; reasonable wages. Mound City Duck and Rubber Co., 618 N. 3d st.

GIRL WANTED—Experienced girl to cook and assist in laundry work in private family. 3934 Washington bl.

GIRL WANTED—Girl to work in hotel. 2100 N. Broadway.

GIRLS WANTED—Experienced in making and trimming ladies' hats; wages from $6 to $12 per week. Strauss-Samish Millinery Co., 801 Washington av. (1)

GIRL WANTED—Girl to wait on table through breakfast. 927 N. Sarah.

GIRL WANTED—Girl to wait on table. 927 N. Sarah st.

GIRLS WANTED—First-class table girls and cementers; also machine folder on Booth folder. Apply World's Exhibit Shoe Co. or 2935 Franklin av. (5)

GIRLS WANTED—To work on power machines. Bry Bros. Cloak Co., 10th and Lucas. (3)

GIRL WANTED—White girl for dining room and ice cream parlor; call after 10 o'clock a. m. 6121 Easton av. (4)

GIRLS WANTED—10 girls to learn sewing on parts of wrappers; paid by the week. 915 Lucas av., third floor. (5)

HEEL SCOURER WANTED—First-class, on ladies' fine shoes. Tennent Shoe Co., 23d and O'Fallon sts.

HOUSEGIRL WANTED—Good competent housegirl. 4209 Maryland av. (3)

HOUSEGIRL WANTED—Girl to do general housework; $20. 5216 Vernon av. (3)

HOUSEGIRL WANTED—For general housework; good wages; smal family. 2711 Russell. (3)

HOUSEGIRL WANTED—For general housework; $20; adults; 8-room flat; janitor service. Apply Wednesday, Thursday and Friday. 5904A Clemens av.

HOUSEGIRL WANTED—For general housework. 1529 Clark av.

HOUSEGIRL WANTED—For general housework. 5203 Maple av. (4)

HOUSEGIRL WANTED—Young girl to help with housework; private family; can go home early every day if desired. 4406 Washington av. (3)

HOUSEGIRL WANTED—Girl for general housework, white, two in family; $14 per month; bring references. 420 Lake av. (3)

HOUSEGIRL WANTED—Strong girl for general housework. 1435 St. Louis av.

HOUSEGIRL WANTED—Girl for general housework. 623 Chestnut st., second floor.

HOUSEGIRL WANTED—Girl for general housework; small family; keep houseman. 3942 Washington bl.

HOUSEGIRL WANTED—Girl for general housework; no washing. 301 S. 4th st.

HOUSEGIRL WANTED—Girl for general housework; no washing; wages $16. Apply 2320 Whittemore pl., west side of Lafayette Park. (77)

HOUSEWOMAN WANTED—A colored woman for general housework; call immediately. 2938A Lucas av.

HOUSEGIRL WANTED—Girl for general housework; family of 3 adults; references required. 4119 Washington bl.

HOUSEGIRL WANTED—With experience; references. Apply 5042 Washington av.

HOUSEGIRL WANTED—Girl for general housework; small family and good wages. Apply at once, 4434 McPherson av., 2d floor. (4)

HOUSEGIRL WANTED—Good girl for general housework; small family. Apply 5033A Kensington av.

HOUSEGIRL WANTED—Good girl to assist in general housework. 4711 Cottage av.

HOUSEGIRL WANTED—Good German girl for housework and to assist in bakery. 2617 Chouteau av. (4)

HOUSEGIRL WANTED—Girl for general housework. Cole. 5554 Maple av.

HOUSEGIRL WANTED—Good German housegirl; good wages. 3455 Longfellow bl.

HOUSEGIRL WANTED—For general housework. 1645 S. Jefferson av.

HOUSEGIRL WANTED—For general housework. 4151A Maffitt av. (2)

HOUSEGIRL WANTED—A good young girl to assist with housework; good home and wages. 4971 Page bl.

HOUSEGIRL WANTED—Girl for general housework in small family; good wages. 1126 E. Whittier st.

HOUSEGIRL WANTED—Girl for general housework. Apply 2034 E. Grand av. (4)

HOUSEGIRL WANTED—German girl for general housework; 2 in family. 2115 Geyer av. (3)

HOUSEGIRL WANTED—Experienced housegirl, in family of 2; call before 9 a. m. 4458 Forest Park bl. (3)

HOUSEGIRL WANTED—Girl to cook, wash and iron; references; small family; good wages. Northeast corner Vandeventer and Pine. (3)

HOUSEGIRL WANTED—Girl for general housework; no washing or ironing. 4135 Laclede. (4)

HOUSEGIRL WANTED—Girl to assist in general housework; age 15 years; family of two. 6032 Suburban av.

HOUSEGIRL WANTED—Good girl for general housework in flat; must go home nights. 3637 Franklin av.

HOUSEGIRL WANTED—Girl for general housework; no washing or ironing; must be good cook; wages $18; Thursday and Sunday afternoons off. Ad. H 101, Post-Dispatch.

HOUSEGIRL WANTED—Competent girl for general housework; good wages for reliable person. 219 S. Jefferson. (4)

HOUSEGIRL WANTED—To do housework; references required. Inquire 3233 Hawthorn bl. (4)

HOUSEGIRL WANTED—For general housework; small family. 4930 West Belle.

HOUSEGIRL WANTED—Girl for general housework; small family; good home; good pay. Apply 4036A Laclede av. (4)

HOUSEGIRL WANTED—Girl for general housework; three in family. 2901 California av.

HOUSEGIRL WANTED—Girl to assist in housework; go home nights. 1430A St. Ange av.

HOUSEGIRL WANTED—Girl to do housework in family of two. 1316 Sidney st.

HOUSEGIRL WANTED—White girl for general housework; come ready for work. 4210 Westminster.

HOUSEGIRL WANTED—To assist with general housework, who can go home nights. 4272 Cook av.

HOUSEGIRL WANTED—Girl for housework; good wages. 915 Morrison, one block south of Hickory st.

HOUSEGIRL WANTED—Girl for general housework. 4116 Finney.

HOUSEGIRL WANTED—Girl for general housework; no laundry work; other help kept. 1723 Missouri av.

HOUSEGIRL WANTED—Girl from 14 to 16 years old for small private family. 3435 Franklin.

HOUSEGIRL WANTED—For general housework; good wages; phone Delmar 1415; call 5119 Morgan st.

LADIES WANTED—Steady home work, transferring; $5 to $15 weekly; reliable firm. Room 421, 721 Olive st. (8)

LADIES WANTED—Everywhere, copying letters at home, evenings or spare time, and return to us; no mailing or canvassing; $9 weekly earned; materials free; inclose self-addressed envelope for particulars. Guarantee Co., W [illegible], Philadelphia, Pa.

HELP WANTED—FEMALE.
14 Words, 20c.
Household Servants Only, 14 Words, 14c.

LADY WANTED—Experienced young lady to sell souvenirs; must have reference. 1621 Market st., Burlington Hotel.

LADIES WANTED—To learn hairdressing, manicuring, facial massage or electrolysis (removing hair by electricity); best paying work in ladies' line; $12 to $20 weekly paid graduates; positions guaranteed; can earn expenses if desired; call or write. Moler College, 1110 Pine. (5)

LADIES WANTED—Home work, stamping; $1.50 day year round; tools free. Room 409, Holland building, near Olive st.

LADIES—$30 thousand copying letters; no mailing to friends or furnishing addresses; stamped envelope particulars. Select Toilet Co., Dept. P 3, Chicago.

LADIES, ETC., WANTED—25 ladies and girls to decorate china World's Fair souvenirs for the Novelty Decorating firm; quick and fascinating work; $1.50 to $3 daily; instructions; outfits free; call immediately. Room 409, Holland bldg., 7th st., near Olive.

LADY WANTED—Young lady, good at figures, in Victor Laundry Office, 510 De Balliviere av., World's Fair.

LADY WANTED—An experienced alteration lady in men's and ladies' clothing; in answering state experience and salary. Ad. A 1, Post-Dispatch.

LADY WANTED—Bright young lady to assist in office. Ad. in own handwriting, with salary expected. A 200, Post-Dispatch.

LAUNDRESS WANTED—References; call Wednesday prepared to work; wages $1.50 day. 4848 Fountain av.

LAUNDRESS WANTED—Good laundress for Thursday. Apply today. 4736 Kennerly av.

LAUNDRESS WANTED—Colored laundress to take clothes home, to wash and iron; references. Call morning. 3927 Washington av.

LAUNDRESS WANTED—4455 Page bl.

LAUNDRESS WANTED—For Wednesday and Thursday. 4320 Laclede.

LAUNDRESS WANTED—First-class, experienced laundress; call at once. 606 Washington av., 2d floor. A. H. Fuchs.

LAUNDRESS WANTED—4019 Terry av., 1 block south of St. Louis av.

LAUNDRESS WANTED—Good laundress for Thursday and Friday. Apply at once. 4001 Cook av.

LINERS WANTED—Experienced sock liners on mens work. Wertheimer-Swarts Shoe Co.

LINING MAKERS WANTED—Fancy side rowers on men's fine shoes. Apply Roberts, Johnson & Rand, Mullanphy st. factory.

LOCUST ST., 3016—Room; for housekeeping; in exchange for chamber work; married woman preferred.

NURSE WANTED—A competent white nurse for child 2½ years old. Call 4128 Washington bl.

NURSEGIRL WANTED—Annie, call and see your sister, Mamie. Washington Terrace.

MARKERS, ETC., WANTED—Markers and trimmers. Sylvester C. Judge Hat Factory, 1919 Pine st. (3)

NURSEGIRL WANTED—White nursegirl. 5203 Maple av.

NURSE WANTED—Colored nurse, at 5152 Cabanne av. (4)

OPERATOR WANTED—Experienced operator on Singer or Standard button sewing machine; to sew on buttons on ladies' shirtwaists. Apply Premier Shirtwaist Co., 209 N. 10th st.

OPERATORS WANTED—Shirtmakers on all parts; high-speed machines; steady work. The New Era Shirt Co.

OPERATORS WANTED—Experienced operators on overalls. Ferguson-McKinney Overall Factory, Broadway and Hickory, 3d floor. (5)

OPERATORS WANTED—For custom pants, on electric machine; steady work. 716 Wash. (4)

OPERATORS WANTED—10 expert operators on high-speed machines; to sew on parts of wrappers. 915 Lucas av., third floor. (5)

PRESSER WANTED—On fine pants. 4045 Nebraska av.

PRESSERS AND FOLDERS WANTED—Experienced on waists. Star Waist Co., 9th and St. Charles.

SALESLADY WANTED—Experienced, for dry goods store; must speak German; give reference; good wages. 2127 Lynch.

SALESLADY WANTED—Young lady to act as saleslady in grocery store. Apply at Luyties, 7283 Manchester av.

SALESWOMAN WANTED—First-class saleswoman. Apply Mrs. Chas. Taylor, north door Agricultural bldg., World's Fair.

SEAMSTRESSES WANTED—Finishers and operators on custom pants; steady work; good pay. 622 Locust st., room 15.

SEAMSTRESSES WANTED—Experienced operators to make ladies' lawn shirt waists (power machine); best price and steady work. Apply Premier Shirt Waist Co., 309 N. Tenth st., between Olive and Locust sts. (4)

SHIRT OPERATORS WANTED—Two expert operators on felling machine, one operator for button machine and 10 expert operators for sewing machines to make the different parts of shirts; steady work, with good wages guaranteed. Apply the Paul E. Wolff Shirt Co., 815 Washington av. (5)

STENOGRAPHER WANTED—Lady who can answer as skirt model. Apply room 476, Lindell.

STENOGRAPHER WANTED—Must write rapidly from dictation on Smith machine; salary $7. Apply 310 Equitable bldg.

STENOGRAPHER WANTED—First-class stenographer and bookkeeper; state salary expected. Ad. F 128, Post-Dispatch.

VAMPERS, ETC., WANTED—Vampers and stitchers; steady work; good pay to experienced help. Write Carruthers-Jones Shoe Co., Memphis, Tenn.

WAITRESS WANTED—Experienced waitress; come ready for work; $7 week. 3046 Olive st.

WAITRESS WANTED—A good waitress at once. 1915½ Olive st.

WAITRESS WANTED—Experienced dining room girl, at St. Elmo Cafe, 3210 Olive st.

WASHERWOMAN WANTED—To take home washing. 1812 California av.

WASHERWOMAN WANTED—$1 day. 2100 N. Broadway.

WOMAN WANTED—To work in rooming house. 811 Locust st.

WOMAN WANTED—To do peeling and cleaning in cafe. Gill's Cafe, 3860 Olive.

WOMAN WANTED—A competent woman; at once; no laundry or outside work; best wages. 4137 Delmar bl.

WOMAN WANTED—Young woman for counter night work. 1326 Market st.

WOMAN WANTED—Woman to nurse and assist with general housework. 3053 Washington bl.

WOMAN WANTED—Young woman in dental office. Call at 3704 Washington av.

WOMAN WANTED—To do housework by the day. 1118 N. 18th st.

WOMEN WANTED—To sew at home, $9 per week; materials sent everywhere free; steady work, plain sewing only; send addressed envelope for full particulars. W. E. K. Dupont, Philadelphia, Pa.

WOMAN WANTED—Past 30, free from incumbrance, with best references as to character and ability. Ad. F 47, Post-Dispatch.

WOMAN WANTED—Good colored woman, middle age, who wants good home with Southern family; no children; good wages. Call 3715 Hartford st.

A LIFE-SIZE picture free with each dozen photos at the When Studio, 1631 Franklin av.; telephone C917.

LAUNDRY HELP.
14 Words, 20c.

FINISHERS WANTED—5 experienced shirt finishers on new work. Ferguson-McKinney, 1320 N. 13th st.

GIRLS, ETC., WANTED—Experienced machine girls, ladies' clothes and shirt-waist ironers and allround hands. Century Laundry, 4064 Easton av.

LAUNDRY HELP WANTED—Ladies' clothes ironers and girls to learn. Superior Laundry Co., 1747 S. 18th st.

IRONERS WANTED—Neckband ironer, ladies' clothes and shirtwaist ironers. Home Laundry, 4416 Easton av.

IRONER WANTED—Body ironer for underwear and woman to wash woolens. Colonial Laundry Co., 4020 Olive st.

IRONER WANTED—First-class shirt ironer. [illegible] Laundry. 3/8 Wash st.

LAUNDRY HELP WANTED—Marker and sorter, 4 mangle girls. American Hotel Laundry Co.; good wages. Take Olive st. car, main entrance World's Fair.

LAUNDRY HELP WANTED—Two waist ironers and two starchers. Laclede Laundry, 2009 Pine.

MANGLER WANTED—Good mangler. Apply Hamilton Hotel, Hamilton and Maple.

MANGLE GIRLS WANTED—Victor Laundry Co., 1040 Victor st.

SHIRT FINISHERS WANTED—Experienced finishers. Monarch Laundry Co., 2719 Franklin av.

THEATRICAL.
14 Words, 20c.

BAND WANTED—Brass band of 5 pieces; prefer a family; French, German or Italian ballyhoo girls. LeClair, manager, [illegible] show, Delmar Garden.

PUPILS WANTED—A few more pupils, to [illegible] wing dancing. Ad. C 21, Post-Dispatch.

THEATRICAL—Wanted, small capital [illegible] good road show [illegible] 130, Post-Dispatch.

THEATRICAL—Vaudeville acts of all [illegible] next week. Apply [illegible]

SITUATIONS WANTED—MALE.

20 Words, 10c.

BAKER—Sit. wanted as baker; can make Italian, French and wiener bread. 6418 Etzel av. (6)

BAKER—First-class all around baker wants position as foreman. Ad. F 74, Post-Dispatch. (3)

BARBER—Sit. wanted by barber with two years' experience; fair workman; out of city preferred. Ad. F 81, Post-Dispatch. (4)

BARTENDER—Man, understands bar and restaurant, wants steady situation. Ad. F 109, P.-D. (4)

BARTENDER, ETC.—Sit. wanted by second bartender, lunch man or porter. Ad. Wm. Keech, 311 Walnut st.

BOOKKEEPER—Experienced bookkeeper and accountant desires a position; good references; reasonable salary. Ad. D 102, Post-Dis. (3)

BOOKKEEPER—Young married man with 5 years' experience in bookkeeping for installment furniture company desires position as bookkeeper; will furnish A1 references. J. M. Younger, 1108 S. 7th st.

BOY—Boy of 17 would like to learn a good trade; work in store or office. Ad. F 101, Post-Dis.

CANDY MAKER—Sit. wanted by first-class retired candy maker; 20 years' experience; city or country. Ad. F 56, Post-Dispatch.

CABINET MAKER—Cabinet maker and wood turner, also some machines, desires permanent job; reasonable. Ad. D 33, Post-Dispatch. (3)

CARPENTER—First-class nonunion carpenter wants sit. at once; best of references. Ad. H 123, Post-Dispatch.

CARPENTER—Sit. wanted by young man as carpenter or millwright; willing to work reasonable; inside steady work preferred. Ad. D 59, Post-Dispatch. (5)

COACHMAN, ETC.—Position wanted as coachman or driver; good city references; two or four horses. J. M., 6737 Scanlan av. (4)

COLLECTOR—Position wanted as collector or solicitor in southern territory; State of Texas preferred. Ad. J 66, Post-Dispatch. (8)

COLLECTOR—Sit. wanted by German, married, middle-aged; can give bond; as collector or bookkeeper in private office. Ad. D 43, Post-Dispatch. (3)

COMPILER, ETC.—Sit. wanted by catalogue compiler, clerk or any other work; evenings and Sundays; experienced in various lines; references. Ad. F 81, Post-Dispatch.

COOK—Sit. wanted by an allround cook. Call or ad. J. B. Stratleton, 522 Brady, East St. Louis, Ill. (5)

COOK—Sit. wanted as No. 1 cook, or manager; city references. 3814A Laclede.

COOK—Steam table or short order cook wants sit. Ad. F 93, Post-Dispatch.

COOKS—Sit. wanted by man and wife, both first-class all round cooks; city or country. Wm. Hamilton, 2224 Clark av. (4)

COOK—Man and wife, cook and coachman; experienced; references. Eugene Lawrence, 4548 W. Pine. (8)

DRAFTSMAN—Sit. by mechanical draftsman with wide experience; wants position in or out the house. Ad. F 126, Post-Dispatch. (4)

DRUGGIST—Wants relief work Tuesday and Saturday; city references. J. R. de Lassus, 2925 Easton av. (4)

EDGETRIMMER—Sit. wanted by a Bussel edgetrimmer. Ad. E 193, Post-Dispatch. (3)

ENGINEER—Sit. by experienced licensed stationary engineer; can do firing and repairing. Ad. F 186, Post-Dispatch. (4)

ENGINEER—Position wanted as hoisting or pile-driving engineer; first-class. Ed. Hardsock, 408 East Marceau st. (4)

ENGINEER—Sit. by licensed engineer; also well-posted with electricity and machinery. Ad. D 105, Post-Dispatch. (7)

FOREMAN—Sit. wanted as foreman of treeing and packing room; eastern and St. Louis experience. Ad. E 195, Post-Dispatch. (3)

FOREMAN—Sit. wanted as foreman of bottoming room; men's work preferred; Goodyear or McKay. Ad. E 196, Post-Dispatch. (3)

HOUSEMAN—Japanese young man wants a position at housework or anything in small family. Ad. F 107, Post-Dispatch.

HOUSEMAN—Wants position; best references; handy with tools; strictly temperate. Ad. F 37, Post-Dispatch.

JAPANESE—First-class cook, wants sit. in hotel or restaurant. Ad. F 58, Post-Dispatch.

JAPANESE—Sit. wanted; young, competent; as butler, valet or entire charge gentleman's place; best references. Edw., 6302 Spencer pl.

MAN—Young man wants position as driver or any other work. Ad. F 41, Post-Dispatch.

MAN AND WIFE—A young married man and wife want situation together or any kind; well educated and refined. Ad. C 170, Post-Dispatch. (3)

MAN—Young man of 22 would like position of some kind; can give refs. Ad. F 62, Post-Dis.

MAN—Sit. wanted by colored man as porter in drug or grocery store, or wash dishes or work in kitchen. 719 N. 22d st.

MAN—Young man, 16 years old, student in business college, wants clerical position of any kind; understands bookkeeping. Ad. F 61, Post-Dis.

MAN—Young man, 19 years old, graduate of High School, desires position with good firm; writes good hand; can give best of references. Ad. F 100, Post-Dispatch. (4)

MAN—Sit. wanted by young man of 18 to do any kind of work or drive delivery wagon. Ad. F 96, Post-Dispatch.

MAN—Sit. wanted to take care of farm as farmer; can give good references; would like a big farm. Ad. F 104, Post-Dispatch.

MAN AND WIFE—Sits. wanted by man and wife as coachman and cook in some family. J. W. Johnson, 2626 Morgan st., in rear.

MAN—Sit. wanted by young man of neat appearance; 5 years' experience in gents' furnishing and tailoring; also experienced stockkeeper; references. Ad. W. F. McIntosh, Y. M. C. A., Grand and Franklin. (5)

MAN—Young man, 25, wants occupation in private family or hotel; talks English, French and German. 3101 S. 7th st. H. Louis.

MAN—Young man of 19 would like to learn plumbing trade. Ad. F 128, Post-Dispatch.

MAN—Young man wants some kind of respectable work on Fair grounds. A. H. McBride, Canada bldg.

MAN—Sit. by middle-aged man to work around and take care of horse and cow; experienced. J. Smith, 5903 Delmar bl.

MAN—Gentleman, thoroughly experienced in real estate, abstract of title business, desires permanent position; best city references; moderate salary. Ad. F 67, Post-Dispatch. (3)

MAN—Sit. wanted by experienced house and window cleaner and a good allround man. Budrowich, 1724 S. 2d st. (7)

MAN—Young man wants position as driver; sober and willing to work; 4 years' experience. Julius Fischer, 825 Wash st.

MEAT CUTTER—Young man wishes to learn under first-class butcher. Ad. F 151, Post-D. (53)

MUSICAL TEAM—Sit. wanted by musical team; allround musicians; play anything. Ad. N., care Chouteau Station.

PAINTER—Sit. wanted by an experienced painter, paper hanger and carpenter. Ad. D 89, Post-Dispatch. (3)

PAINTER, ETC.—Allround painter and paper hanger wants sit.; nonunion. Ad. D 81, Post-Dispatch. (1)

PAPER HANGER—Wants situation; reasonable. Ad. F 125, Post-Dispatch. (4)

PAPER HANGER—Sit. wanted by paper hanger and cleaner, with large property owner; can furnish all necessary tools and paper. Dale, 1113 N. Compton av. (7)

PORTER—Sit. wanted by porter in drug store or grocery or work in kitchen. 719 N. 22d st.

PORTER—Young married colored man wants a sit. as porter or janitor; 8 years' experience; A1 references. Ad. C 148, Post-Dispatch. (3)

PORTER—Sit. by good colored allround porter. 5805 Cates av.

QUARRY FOREMAN—Sit. wanted by a first-class quarry foreman. Ad. 2811 N. Ninth st. (5)

SALESMAN—Sit. wanted by specialty salesman, with clear record and references. Ad. D 96, Post-Dispatch. (1)

SALESMAN—Sit. wanted as traveling or city salesman, by first-class specialty salesman, who can produce results for employer; ten years' experience; highest references. Ad. F 184, P.-D.

SALESMAN—Well-educated, desires manufacturing agency or represent firm in St. Louis and surrounding territory; experienced; references. Ad. C 174, Post-Dis. (73)

STEAMFITTER, ETC.—Sit. wanted as steamfitter or assistant engineer on repair work; steam or hot water; nonunion. Ad. F 33, Post-Dis.

TAILOR—German tailor seeks work. Ad. 2406 Filmore av. (5)

TYPEWRITER—Sit. wanted by practical copyist having own typewriter, to do circular work at home; charges reasonable. Ad. F 36, Post-Dis.

WAITER—Sit. wanted as head waiter for first-class hotel or restaurant; 10 years' experience; principal foreign languages spoken. Ad. F 187, P.-D.

WAITER—Sit. wanted by neat young man in restaurant or lunch counter; experienced; can give references. 2420 N. Broadway.

YOUNG MAN—Sit. by young, sober, reliable colored man in private family; can take care of h[illegible] and cow. Oscar Chamblinn, 2807 St.

[illegible]ONS WANTED—FEMALE.

20 Words, 10c.

[illegible]. wanted by lady as cashier or [illegible] [illegible] business; restaurant or any [illegible]sponsibility. Ad. F 34, P.-D.

[illegible]ID—Sit. wanted as chambermaid or [illegible]ork; Catholic preferred. Call [illegible] [illegible] A1262.

SITUATIONS WANTED—FEMALE.

20 Words, 10c.

COMPANION—A refined young lady desires position as companion; neat sewer; best of references. Ad. F 50, Post-Dispatch.

COOK—Sit. as cook or housework by good reliable woman; send letter or call. Mrs. Hauch, 3039 Lawton av.

COOK—Sit. wanted by woman as cook or nurse; good seamstress. Ad. F 177, Post-Dispatch.

COOK, ETC.—Sit. wanted as cook or housekeeper for gentleman or old couple; first-class cook and manager; city references. Ad. F 88, Post-Dis.

COOK—Sit. wanted by female colored cook; city reference; call 4108 Papin st., rear.

COOK—Sit. wanted by experienced girl as cook in private family; must have good wages. Ad. 3730 Penrose.

DISHWASHER—Sit. wanted to work by night or dishwashing; answer by mail. Mrs. Watkins, 2637 Olive st.

DRESSMAKER—First-class fitter and designer of fine summer gowns wishes few more customers this month; $2.10 day; best city references. 3121 Washington av. (3)

DRESSMAKER wants to do sewing by the day in private families; very reasonable. Ad. D 11, Post-Dispatch. (6)

GIRL—Tennessee girl wants place to work at once; no washing. Apply 18 N. Ewing av.

GUIDE—Lady wishes few more engagements to guide World's Fair visitors. Ad. F 180, Post-Dispatch.

HAIRDRESSER, ETC.—Hairdresser, manicurist and masseur would like few more engagements in families; first-class workg uaranteed. Ad. Miss Whalen, 2900A Morgan st.

HOUSEGIRL—Sit. wanted by young woman as general housegirl; moderate wages. 2311 Franklin av.; in rear.

HOUSEKEEPER—Lady desires position as housekeeper or manager of restaurant or rooming house; thoroughly capable of either; rooming house preferred; reference if wanted. Ad. 2613 Sye st., Cairo, Ill.

HOUSEKEEPER—Wanted by widow lady with one child, position as housekeeper in rooming house or private place; no objections to leaving the city; understand the care of poultry, milk and butter; am a good cook. Ad. F 59, P.-D.

HOUSEKEEPER, ETC.—Sit. wanted as housekeeper or seamstress in hotel; private family or for widower with children, by competent, experienced widow; good refs. Ad. F 94, Post-Dis.

HOUSEKEEPER—Respectable middle-aged lady wishes position as housekeeper in private family. Ad. F 116, Post-Dispatch.

HOUSEGIRL—Sit. wanted by German girl for general housework; small family; no washing. 1237 S. 6th st., rear.

HOUSEKEEPER—Sit. wanted by a widow in widower's home, or old couple. Call before 6 p. m., 919 St. Louis av. (4)

HOUSEGIRL—Sit. wanted in private family. Call at 3450 Missouri av.

HOUSEKEEPER—Sit. wanted as housekeeper by elderly widow for widower or small family; can give good reference; honesty, ability. Ad. H 11, Post-Dispatch. (3)

HOUSEKEEPER—Sit. wanted as housekeeper for light housework. 1221A Pendleton.

HOUSEGIRL—Sit. wanted by 16-year-old German girl, Catholic, to assist with general housework; cannot speak English. 5507 Magnolia.

HOUSEWOMAN—Sit. wanted by experienced elderly woman in small family; home more than wages. 2116 Franklin av., second floor.

HOUSEKEEPER—Sit. wanted as housekeeper by refined woman of 50 years, but who is still young; or to assist in family sewing and general housework, and does not include cooking. Ad. H 96, Post-Dispatch. (5)

HOUSEGIRL—Sit. wanted by young woman in small family to do housework and assist cooking; no washing; references. Ad. F 142, P.-D.

HOUSEKEEPER—Sit. wanted by intelligent widow as housekeeper; I am competent to take care of extensive housekeeping; must have means. Ad. F 129, Post-Dispatch. (5)

HOUSEGIRL—Sit. as housegirl or cook. 1710 Chestnut.

HOUSEGIRL—Sit. in country to do general housework; steady place more object than wages. 2810 Ivanhoe av. (5)

HOUSEWOMAN—Sit. wanted by widow to do general work in first-class family; good cook and housekeeper; references. Ad. T 32, Post-Dis.

HOUSEGIRL—Sit. by refined young lady to do general housework, mornings. Ad. H 103, P.-D.

LADY—Respectable middle-aged lady wishes position to do plain sewing and help with upstairs work; private family. Ad. F 117, Post-Dis.

LADY—Educated, competent teacher of needlework, wants work or any suitable position; best references. Ad. D 38, Post-Dispatch. (4)

LADY—Sit. wanted by lady to work in restaurant as dishwasher or help in kitchen. 932 N. 15th.

LADY—Sit. wanted by colored lady as chambermaid. L. Metlock, 1304 Chestnut.

LAUNDRESS—Work wanted by the day by white laundress, in private family. 3842 Easton.

LAUNDRESS—Sit. wanted by good laundress Mondays and Tuesdays or more. 2349 Market.

LAUNDRESS—Sit. wanted by first-class laundress for Tuesday and Wednesday. 4436 Kennerly.

LAUNDRESS—Sit. wanted as laundress for Thursday and Friday. 2121 Walnut st.

LAUNDRESS—Wanted, laundry work. Fannie Brown, 4038 Evans.

LAUNDRESS—First-class, wants family washing to bring home; city refs. 1612 Morgan.

LAUNDRESS—First-class laundress can take home a few more small washings; call or send me a postal. Lulu, 214 N. Theresa. (3)

LAUNDRESS—Wanted, washing to bring home or will go out by the day. Ad. 2911 Atlantic.

LAUNDRESS—Sit. wanted by first-class laundress; two days. 2243 Scott.

LAUNDRESS—Sit. wanted by first-class laundress; best city references; answer at once. 2126 Adams.

LAUNDRESS—White woman wants washing to take home or go out. Mrs. E. Cooper, 4017A Cozens av.

LAUNDRESS—Sit. wanted by first-class laundress to go out by the day. 4547 Evans av.; no postals answered.

LAUNDRESS—Sit. wanted by god laundress to go out by the day; good wages required. 4253A Kennerly av.

LAUNDRESS—First-class laundress wishes work to take home, rough or dry laundry; call or write. Kennard, 2420 N. 11th st.

LAUNDRESS—Sit. wanted by colored girl; would like ladies' or gents' washing to take home. Call or write Fanny Parks, 1516 Austin st.

LAUNDRESS—Work wanted by good laundress; 1 or 2 days out. 2645 Pine st.

LAUNDRESS—Sit. wanted; first-class colored laundress wants small bundles and ladies' shirt-waists to take home. 4338 Maffitt. (3)

LAUNDRESS—Sit. wanted by first-class laundress to bring small family washing home. Call or write, 4317¼ Cozzens. (3)

NURSE—Sit. wanted by middle-aged woman as nurse in confinement cases, or in other sickness. Ad. 1310 Glasgow av.

SALESLADY—Situation by lady to sell souvenirs at the World's Fair; also experienced on cigars. Miss B., 6300 Etzel av. (3)

STENOGRAPHER—Young lady desires position as stenographer; knowledge of bookkeeping; inexperienced; willing to start with low salary. Ad. F 14, Post-Dispatch.

STENOGRAPHER—Sit. wanted by competent lady stenographer; 1 year's experience; best of references. Ad. F 9, Post-Dispatch. (6)

STENOGRAPHER—Sit. wanted by experienced lady as stenographer. Ad. 2835, Franklin av.

STENOGRAPHER—Sit. wanted by young lady stenographer with some experience; can assist in bookkeeping and general office work. Ad. F 105, Post-Dispatch.

TYPEWRITING—Wanted to do at home, by young lady, neat and accurate. Ad. 4233 West Belle pl.

WOMAN—Wants few private offices to keep clean; call or write. 3102 N. 11th st., upstairs. (4)

WOMAN—Sit. wanted by colored woman with child in family of three. Call or write 1023 Clark av., in rear. Mrs. Coleman. (4)

WOMAN—Sit. wanted; night work; by capable, trustworthy, intelligent woman. Ad. H 122, Post-Dispatch.

WOMAN—Colored, wants laundry work or cleaning for Thursday and latter part of week. 2825 Howard st.

WOMAN—A German woman wants work 5 or 6 hours day or night. 1022 Hickory.

WOMAN—Sit. wanted in World's Fair by refined woman. Ad. H 93, Post-Dispatch. (4)

WOMAN—Sit. wanted for general housework or work by the day; colored. Miss Jones, 905 O'Fallon st.

WOMAN—A reliable, middle-aged woman wants to keep house for two people, employed; good cook; good references. Ad. F 98, Post-Dis.

WOMAN—Sit. by middle-aged woman, private family; no washing. 2116 Franklin, second floor.

WOMAN—Sit. wanted by woman with boy 11 years old; homelike place, boarding house or family; good plain cook. 1309 Pine st., room 10.

WOMAN—Sit. wanted by reliable woman; place to work in rooming house, by day or half. Call in rear 3315 Franklin av.

WOMAN—Sit. wanted by German woman with boy 4 years old, for general housework; city or country. Ad. F 108, Post-Dispatch.

WOMAN—Sit. wanted by middle-aged woman in small boarding house, private home or restaurant, as housekeeper or dishwasher. Ad. F 43, Post-Dispatch.

YOUNG LADY—Would like position in a bakery. Ad. 1613 N. 11th st.

ROOMS FOR RENT—CITY

14 Words, 10c

ADAMS ST., 2211—One or two furnished rooms; gentlemen or light housekeeping; bath. (3)

AUBERT AV., 766—Comfortable furnished rooms for gentlemen or couple; $3 per week each; room for 15 persons. (5)

AUBERT AV., 770A—Nicely furnished rooms; private family; one block east of King's highway. (6)

AUBERT AV., 904—Desirable rooms; permanent or transients; special rates to 2 or 3 parties. (1)

BELL AV., 3330—Two connecting front rooms; nicely furnished; light housekeeping; gas, bath.

BLAINE AV., 4047—Newly furnished front room for one or two gentlemen; rent reasonable.

BRANTNER PL., 3109—3 rooms on 1st floor, 2 rooms on 2d floor; furnished for light housekeeping. (4)

BROADWAY, 513 S.—Three clean, nicely furnished rooms, $1.50 and $2 per week.

BROADWAY, 2800 S.—Nicely furnished, separate rooms; $1.25 to $2.50 weekly; meals, 20c. (8)

BROADWAY, 107 N.—Fine room, service, 50c to $1 per day. Parties of 5 to 30 invited. (8)

BROADWAY, 12½ S.—Finely fur. rooms; half block from Southern Hotel; $1.50 to $5 per week. Apply Mrs. Walker or Hall; fine baths. (6)

BUSINESS WANTED—New Enterprise Express Co.; trunks hauled to and from Union Station, 25c; trunks hauled from house to house at reasonable prices. Central office, 1813 Market st.; main office, 1810 Franklin av. Kinloch D1813. (6)

CABANNE AV., 5739—Superior accommodations for World's Fair visitors; elegantly furnished rooms; private bath; stationary stands, electric lights and all modern conveniences; five minutes' ride to Fair grounds; rates $1 and upwards. (3)

CARR ST., 1720—Furnished room for two gents.

CARR ST., 1735—Large, newly furnished rooms, for gentlemen or housekeeping; all conveniences; reasonable.

CASS AV., 2126A—Two rooms for light housekeeping.

CASS AV., 2513—Furnished room for light housekeeping; gas and bath. (4)

CASS AV., 3005—One medium sized unfurnished room for light housekeeping for ladies.

CASS AV., 3041—Large, handsomely furnished, cool hallroom; hot bath; gas; gentlemen only; reasonable.

CATES AV., 5501—Corner Belt; cool parlor rooms, single or en suite; near Fair; terms reas. (5)

CHANNING AV., 703 N.—Nicely furnished second-story front room; also other rooms; very reasonable.

CHANNING AV., 109 N.—Front room; light housekeeping; also hall room and basement.

CHESTNUT ST., 1423—Nicely furnished rooms; reasonable.

CHOUTEAU AV., 1112—Two large complete rooms for housekeeping; bath, laundry; reasonable.

CHOUTEAU AV., 1304—Nice clean second and third-floor front; housekeeping; $2.50 up.

CHOUTEAU AV., 1012—Rooms, light housekeeping; furnished, $1.50 up; unfurnished, $1 up; phone D394. (8)

CHOUTEAU AV., 1307—Nicely furnished connecting rooms; also front rooms; bath, laundry; rent reasonable.

CHOUTEAU AV., 1315—Furnished rooms for light housekeeping; also large parlor room.

CHOUTEAU AV., 1016—Elegantly furnished front parlor, hall rooms $2 per week up; bath, gas. (5)

CLARK AV., 2329—Neatly furnished back parlor, suitable for gentlemen or light housekeeping. (3)

CLARKSON PL., 808 (3860 Morgan)—Fine front parlor, with or without board; near all car lines; no World's Fair transients wanted. (4)

COOK AV., 3932A—Single hall room; reasonable. (5)

COOK AV., 4102—Clean, cool rooms; permanent or transient; see them before renting; bath; reasonable.

COOK AV., 3700—Private residence; elegant neighborhood; large, elegantly furnished rooms; terms reasonable. (7)

COOK AV., 3406—Furnished front parlor; large room for two or four.

COTE BRILLIANTE AV., 4374A—Second-floor front room for gents or light housekeeping; reas.

DELMAR BL., 5169—Nicely furnished rooms, with all conveniences. (4)

DELMAR BL., 4547A—Visitors accommodated; 75c per day, including bath and breakfast. Telephone Kinloch, Delmar 1567L. (7)

DE SOTA AV., 4254—For light housekeeping; in private family, near Old Fair Grounds, convenient to 3 lines street cars, one or two rooms; up or down stairs; with gas and bath. John Haley. (5)

DELMAR BL., 3023—Furnished rooms, with all modern conveniences; for Fair visitors; convenient to Fair.

DELMAR BL., 3942—Nicely furnished rooms, for Fair visitors or permanent parties; reasonable rates.

DELMAR BL., 3891—Two large connecting rooms, single or en suite; southern exposure; desirable.

DELMAR BL., 4118—Choice, cool rooms, for World's Fair visitors; modern conveniences; rates reasonable. (4)

DICKSON ST., 2830—Two nice rooms for Fair visitors; all conveniences; terms reasonable. (5)

DILLON ST., 1103—Rooms for gentlemen or couple; gas and bath.

DORCAS ST., 204—Nicely furnished front room; light housekeeping; furniture new; $2.50 weekly.

EASTON AV., 5337—One furnished room for two ladies or gentlemen.

EASTON AV., 4151—For light housekeeping, two furnished rooms. (4)

EASTON AV., 4042A—Three large rooms, water, etc.; rent $16. Harris & Wengler, 719 Chestnut st.

EASTON AV., 2814—Furnished front room, single, $2.25 per week; bath, etc. (5)

EASTON AV., 4416—Two rear rooms for light housekeeping on first floor; $6 per week; large room, upstairs, with use of basement for cooking, $5 weekly; all conveniences.

EASTON AV., 4240A—Two lovely adjoining rooms in private family for couple. (3)

EASTON AV., 4039½—2 rooms, suitable for light housekeeping.

EAST WHITTIER ST., 1116—Nicely furnished rooms; second-story front; southern exposure; permanent or transient; reasonable.

EIGHTEENTH ST., 718 N.—Nicely furnished front rooms; small rooms, $2.50 per week and up; also housekeeping rooms; reasonable.

EIGHTEENTH ST., 815 S.—Large 2d-floor front room for light housekeeping; quiet location.

ELEVENTH ST., 1108 S.—Furnished room in private family. (3)

ELEVENTH ST., 1729A N.—Neatly furnished so. ex. room for light housekeeping; private family; $8 per month. Mrs. Smith.

ELLIOTT AV., 2603—Two front rooms, furnished light housekeeping; no children. (3)

ELLIOT AV., 1214—Furnished rooms for light housekeeping; $2.50 up; without children. (3)

EVANS AV., 3616A—Two neatly furnished front rooms; Easton cars direct to Fair; reasonable.

EWING AV., 817 N.—Neatly furnished room in private family; modern conveniences; $4 week.

EWING AV., 403 S.—Two furnished rooms in rear; rent $2.50 per week.

FARLIN AV., 4284—Furnished front room, for two. (3)

FIFTEENTH ST., 21 S.—3 rooms; water in kitchen; $11.

FIFTEENTH ST., 815 N.—Completely furnished 2d-floor and kitchen; $4.

FINNEY AV., 3732—Two handsomely furnished parlor bedrooms; privilege of light housekeeping; visitors.

FINNEY AV., 4102A—Four rooms and bath; $18.

FINNEY AV., 4114—Rooms; housekeeping or couple; terms reasonable.

FINNEY AV., 4112—Nicely furnished rooms; moderate prices; 3 car lines to World's Fair. (6)

FINNEY AV., 4202B—Two nicely furnished connecting rooms for housekeeping; gas range, hot bath and phone; Kinloch C806. Near Pendleton.

FINNEY AV., 4205—Nicely furnished rooms; private family; baths, shady lawn, direct lines Fair. (7)

FOREST PARK BL., 3963A—Newly and neatly furnished front room; 50c per day each. (5)

FRANKLIN AV., 3021—Furnished room for light housekeeping.

FRANKLIN AV., 615—Furnished second-floor front and other rooms; very reasonable; men or housekeeping; side entrance. (5)

FRANKLIN AV., 2031—One unfurnished room and attic; also furnished room.

FRANKLIN AV., 3312—Newly furnished 1st and 2d floor rooms; conveniences; cars to Fair.

FRANKLIN AV., 615—Furnished room, 2d floor, men or housekeeping; reasonable; free bath; side entrance. (3)

FRANKLIN AV., 2602A—Two nicely furnished rooms; with bath, gas; in private family. (8)

FRANKLIN AV., 3428—Nicely furnished rooms; day or week; $3.50 to $7.50 weekly; gas and bath. (4)

FRANKLIN AV., 2026A—Neatly furnished hall room, for gent; new flat; with all conv. (5)

FRANKLIN AV., 3037—Nicely furnished connecting rooms; southern exposure; modern conveniences; private family.

FRANKLIN AV., 1985¼—Two connecting furnished front rooms, southern exposure; bath, housekeeping allowed.

FRANKLIN AV., 2925—Furnished front room for light housekeeping; single or en suite; laundry, bath.

ROOMS FOR RENT—CITY

14 Words, 10c.

GAMBLE ST., 2628—Furnished rooms, light housekeeping; corner house; all light rooms.

GANO AV., 1425—3 nicely furnished or unfurnished rooms.

GARFIELD AV., 4439A—Furnished front room; private family.

GARRISON AV., 1014 N.—Elegant cool rooms for two or four gents; $1.50 each weekly.

GARRISON AV., 982 N.—Large and small front rooms; permanent or visitors; housekeeping allowed; no children.

GARRISON AV., 616A N.—Nicely furnished rooms, bath; cars to Fair; permanent or visitors.

GRAND AV., 2569 N.—Young lady wishes roommate; room large and cool; board optional.

HICKORY ST., 1804—Rooms for World's Fair visitors, at 50c per day. (7)

HICKORY ST., 907—Furnished front and back room, for respectable gentleman; all conveniences. (5)

HIGH ST., 802—Wanted, one or two ladies that work to occupy front room; can do light housekeeping; $1.25 each; must be respectable. (4)

IF I don't haul your trunks we both lose money. Popular Price Express Co., 3 doors north of Olive, on 10th st. Depot office, 1803 Market, opposite Union Station. (8)

JEFFERSON AV., 2217A S.—Neatly furnished rooms; second floor; bath. (5)

KENNERLY AV., 4664A—Room for three or four gentlemen; also hall room; bath; cheap.

LACLEDE AV., 2923—Nicely furnished rooms for Fair visitors; direct line to Fair.

LACLEDE AV., 3225B—Back parlor and kitchen, with porch; for light housekeeping; gas stove. (3)

LACLEDE AV., 3912½—Neatly furnished front room for gentlemen; gas and bath; private family.

LACLEED AV., 3509—Nicely furnished rooms; 50c and $1; special rates for parties; line to depot and Fair. (8)

LACLEDE AV., 2945—Nicely furnished front room; also other rooms. (3)

LACLEDE AV., 2618—Neatly fur. front room; private family.

LAFAYETTE AV., 2329—Nicely furnished second-floor room; all conveniences; fine South Side location.

LAFAYETTE AV., 2327A—Very desirable, finely furnished south or east room; choice location and surroundings; central, cool, strictly first-class; private family.

LAWTON AV., 3023—Furnished rooms; convenient to two car lines; bath; terms reasonable.

LAWTON AV., 3221—Large front parlor; southern exposure; bath; modern conveniences; rent $5 week. (5)

LAWTON AV., 2733—Two housekeeping rooms, also unfurnished room; visitors accommodated; no children. (14)

LEONARD AV., 1018 N.—One large front room; $4.50; small room, $3 week.

LINDELL BL., 3415—Furnished rooms for housekeeping or sleeping; no children. (4)

LOCUST ST., 2825—Cool furnished rooms, southern exposure; all conveniences; a large lawn; first-class.

LOCUST ST., 3216—Furnished basement room; also first floor room, 50c each; for Fair visitors.

LUCAS AV., 2901 (flat No. 4)—Elegantly furnished rooms for transients. (4)

LUCAS AV., 418—Cool rooms and baths, 20c and 25c daily, $1.20 and $1.50 weekly. (6)

LUCAS AV., 817—Two furnished rooms, single or en suite; rooms as low as $1.50 per week.

LUCAS AV., 3320—Large, airy, 2d and 3d floor rooms; southern exposure; splendidly furnished; hot and cold water; bath, gas, plenty clean linen, filtered drinking water; reasonable prices for World's Fair visitors; on direct car line to grounds; highly respectable neighborhood. (1)

LUCAS AV., 2804—One large room and one small room; neatly furnished; gas, bath.

McNAIR AV., 2709—Three basement rooms, level with street; rent reasonable.

McPHERSON AV., 4240—Rooms, for World's Fair visitors; choice location; 10 minutes to Fair; telephone Lindell 803A. (6)

McPHERSON AV., 4057—Large, elegantly furnished south front room, single or in suites of two or three; strictly modern; convenient to first-class cafe; reasonable. (7)

McPHERSON AV., 4016A—Two nicely furnished connecting rooms; all conveniences. (5)

MAFFITT AV., 4229A—One room, light housekeeping; 1½ blocks from Taylor cars; $2.50.

MANCHESTER AV., 3007—Nicely furnished rooms; cars pass door to Union Station and Fair. (5)

MAPLE AV., 5060—Accommodations for visitors, 75c, $1 per day; 10 minutes to Fair; service first-class; free baths; Delmar 549. (5)

MAPLE AV., 5312—In private family, on Maple av., one of the best residence streets in the city; close to World's Fair, to Suburban or Page av. cars to Union av. (1)

MAPLE AV., 5895—Elegantly furnished apartments, single or en suite; walking distance from Fair. (7)

MARKET ST., 1235—Rooms, weekly, $2 to $5; 50c to $1 per day. (7)

MINERVA AV., 5242—Desirable rooms; modern conveniences; 10 minutes to the Fair; direct car line. (5)

MISSOURI AV., 2821—Nice furnished rooms, in private family.

MORGAN ST., 2739A—Nicely furnished room, convenient to three car lines to Fair; 50c and 75c. (5)

MORGAN ST., 4461—Accommodations for World's Fair visitors; phone, Kinloch, Delmar 886L. (2)

MORGAN ST., 1621—Newly furnished front rooms, gentlemen or housekeeping; southern exposure; reasonable.

MORGAN ST., 3329—Nicely furnished rooms; all modern conveniences; 3 car lines to Fair. (3)

MORGAN ST., 3214—Furnished room for housekeeping; all conveniences; $5 weekly.

MORGAN ST., 4354—Elegantly furnished rooms; 3 car lines to Fair and city. (4)

MORGAN ST., 2807—Furnished rooms, arranged for 2 or 3; reasonable; private family; references.

MORGAN ST., 2809—Elegant rooms, with all conveniences; ladies or gentlemen; have a look; very reasonable.

MORGAN ST., 2900A—Large front room, in flat.

MORGAN ST., 4461—Rooms for Wolrd's Fair visitors. 'Phone Delmar, 886L. (55)

NINETEENTH ST., 924 N.—Nice furnished front room for two; $1.75 each.

NORTH MARKET ST., 4020—Nicely furnished room in cottage; separate entrance. (6)

O'FALLON ST., 1811A—Large front room, nicely furnished; also back room; private family. (4)

OLIVE ST., 4215A—Large pleasant rooms, bath; 10 minutes to Fair car line. (3)

OLIVE ST., 4810—Room; World's Fair visitors; private family.

OLIVE ST., 2825—Nice pleasant conecting rooms for two or four; third floor; $2 week.

OLIVE ST., 2124—Clean, comfortable rooms, with bath; $3 per week and u[illegible] private family.

OLIVE ST., 4378—Clean, comfortable room; private porch; large lawn, shade trees; home of owner.

OLIVE ST., 4336A—Nicely furnished south room, all conveniences; for gentlemen; cafe in rear.

OLIVE ST., 2321—Nicely furnished rooms; also single room; reasonable.

OLIVE ST., 3752—A nicely furnished room, with modern conveniences. (3)

OLIVE ST., 2846—Fair visitors accommodated; elegant rooms; 50c, 75c day each. (4)

OLIVE ST., 3710—First-class front room, furnished, suitable for two; $10 week; $30 month. (4)

OLIVE ST., 3923—Elegantly furnished rooms, southern exposure; suitable for two or three gentlemen. (3)

OLIVE ST., 4275—Large 2d-story room; south windows; handy location. (3)

OLIVE ST., 4010—Rooms for World's Fair visitors; strictly private family.

OLIVE ST., 1424—Nice large room, $2 per week up; World's Fair visitors accommodated.

OLIVE ST., 2710—Large room, furnished, for $4 week.

OLIVE ST., 2709—Elegantly furnished rooms; $2 to $5 per week; visitors accommodated. (4)

OLIVE ST., 4169—Large cool front room for two.

PAGE BL., 4348A—Elegantly furnished suite of rooms for World's Fair period; 1, 2 or 3 rooms, as desired; all conveniences; also one single front room; terms reasonable. (8)

PAGE BL., 4126—Beautiful large rooms, suitable for 2 or 3; modern house; very cheap. (5)

PAGE BL., 4360—Nicely furnished room, hot and cold bath, private family. (5)

PAGE BL., 5741A—Beautifully furnished rooms, with breakfast if desired; southern exposure; gas, hot and cold bath; all new, neat and clean home; walking distance of Fair; reasonable.

PAGE BL., 3516—Furnished rooms; all conv.

PAGE BL., 3941—Nicely furnished rooms for Worlds Fair visitors; all conveniences; private family.

PAGE BL., 5279—Near Fair; all cars; city's choicest location; splendid rooms, $1, with breakfast. (4)

PAPIN ST., 1506—Two rooms for light housekeeping.

PENDLETON AV., 1710 N.—Neatly furnished front parlor; very reasonable to young ladies employed. (3)

PINE ST., 2941—Third-story front room, with alcove, for light housekeeping; gas stove and all conveniences.

ROOMS FOR RENT—CITY

14 Words, 10c.

PINE ST., 2917—Nice front room, private family; terms reasonable; for Fair visitors.

PINE ST., 2720—Nicely furnished rooms; 2d floor; for visitors; rates $4 week; also hall room. (4)

PINE ST., 3140—Beautiful connecting rooms, hot bath; near cars; $3 week; permanent; visitors accommodated.

PINE ST., 3311—Elegant rooms, bath, all modern conveniences; gentlemen; $2.50 per week if permanent.

PINE ST., 2942—Rooms; one for housekeeping.

PINE ST., 2814—Nicely furnished hall room, also other rooms; special rates to World's Fair visitors. (3)

PINE ST., 3418—Large back parlor, excellent table board; gentlemen or couple; permanent; reasonable. (4)

PINE ST., 2811—Special accommodations; men only; cool tent; cots 25c per night; $1 weekly. (6)

PINE ST., 3236—Two furnished rooms; first and second floor; for visitors; reasonable rates. (5)

PINE ST., 3419—First and second-story front room; all conveniences.

PINE ST., 3418—Large back parlor; excellte table board; gentlemen or couple; permanent; reasonable. (4)

PRAIRIE AV., 4114—Front room for two respectable working girls or couple; $3 per week.

RANDOLPH ST., 2335—Newly furnished rooms for housekeeping; two doors and porch.

ROOMS—Two furnished rooms for housekeeping; take Suburban Park car, inquire 6105 Garfield av., grocery store; rent reasonable. (5)

ROOMS—Any person wanting furnished rooms can secure same by telephoning Delmar 2791; particulars free. (3)

ROOMS—Young widow has elegantly furnished apartments to rent to business men able to pay for excellent accommodations. Bell phone, Forest 1932A. (7)

ROOM—Widow will rent nicely furnished room to gentlemen or quiet couple; day or week; private home; central location; phone Beaumont 654A. (5)

ROOMS—Christian family can accommodate 2 or 3 gentlemen in their private home; will entertain applications only from refined gentlemen who would appreciate strictly first-class accommodations. Ad. A 4, Post-Dispatch. (7)

ROOMS—Nice clean, cool rooms, in home of widow; desirable location; reasonable. Ad. F 85, Post-Dispatch.

ROOMS—Three furnished rooms for World's Fair guests, private family; good neighborhood; convenient to cars. Ad. F 176, Post-Dispatch.

ROOM—Nicely furnished, large front room; second floor; southern exposure; all conveniences; rent reasonable. Ad. F 30, Post-Dispatch.

RUSSELL AV., 2640—Nicely furnished rooms; all conveniences.

RUTGER ST., 929—Furnished room for two ladies or two gentlemen; $1.50 apiece.

SARAH ST., 1220A N.—Furnished front room, for gent; reasonable.

ST. ANGE AV., 1004—Nice cool room, for 3 or 4 gentlemen or housekeeping.

ST. ANGE AV., 1125—Furnished front rooms for light housekeeping.

ST. ANGE AV., 1105—Front room, $5; two couple or gents; also 3d-floor front room, to four men, at $1 each. (5)

ST. CHARLES ST., 2211—Newly papered, clean, connecting rooms; southern exposure; for four gents.

ST. FERDINAND AV., 4439—One room; light housekeeping; half block from Taylor; $3.50.

ST. LOUIS AV., 1215—Nicely furnished room, for light housekeeping. (3)

ST. VINCENT AV., 3124—Two connecting rooms; bath; reasonable. (3)

SARAH ST., 542A N.—Well-furnished connecting rooms; Olive and Suburban direct to Fair; reas.

SARAH ST., 510A N.—Near Olive; 2 large connecting front rooms, second floor; World's Fair visitors; 75c and $1 per day.

SHENANDOAH AV., 3939—Choice front or back rooms; kitchen privileges; Park or Compton car.

SIXTEENTH ST., 1439 N.—Nice, cool sleeping room, convenient to four car lines.

SIXTH ST., 1401 N.—Furnished rooms; housekeeping and gents; $1.75 up.

SIXTH ST., 11 N.—Clean, cool rooms, 25c night; cars to all parts of the city. (6)

SIXTH ST., 823 S.—Newly furnished front room; gas and bath; also back rooms. (3)

SIXTEENTH ST., 917 N.—Third floor rooms, with three beds; will rent reasonable to Fair visitors.

SPENCER PL., 6413—Two nicely furnished rooms; within walking distance of World's Fair; two blocks south of Bartmer av.

TAYLOR AV., 1381 N.—Corner Evans, elegantly furnished second-story front room; large and airy; for three or four gentlemen, with bath, gas and phone in the house; direct car lines to the Fair; terms reasonable.

THIRD ST., 314 N.—Room 9—Large light room, suitable for light housekeeping or otherwise. (4)

THOMAS ST., 2615—Nicely furnished rooms; bath and all conveniences; reasonable. (3)

TWELFTH ST., 2300 S.—Rooms, complete for light housekeeping; all conveniences. (4)

TWENTY-THIRD ST., 216 S.—Furnisued front room; reasonable.

VANDEVENTER AV., 521A N.—Two rooms, furnished for housekeeping; gas, bath included; private family. (5)

VANDEVENTER AV., 1037A N.—Small neatly-furnished room; electric light, hot and cold water; bath at all hours; price, $10 month. (4)

VON VERSEN AV., 5825—Pleasant rooms; reasonable; within seven minutes' walk to main entrance of Fair; phone Forest 1657M. (1)

WASH ST., 1807—Nicely furnished rooms; connecting; for light housekeeping; all conveniences; prices reasonable.

WASH ST., 1611—Large front room, furnished for housekeeping; also other rooms; southern exposure.

WASH ST., 1703—Nice, cool furnished rooms; bath, gas; visitors accommodated; reasonable; direct line to Fair. (2)

WASHINGTON AV., 3526—Desirable furnished rooms.

WASHINGTON AV., 2631—Elegant rooms, $1 per day; direct line to Fair; bath, restaurant accommodations. (6)

WASHINGTON AV., 1635—Nice clean, large rooms for housekeeping; $3.50 and up.

WASHINGTON AV., 2304A—Cool furnished rooms; will rent permanently.

WASHINGTON AV., 2304A—Furnished connecting rooms, for housekeeping; reasonable; nice place.

WASHINGTON AV., 3304—Neatly furnished rooms; hot bath, gas, filtered water, telephone; gentlemen only; screens.

WASHINGTON AV., 1301A—Nicely furnished large and small rooms; prices reasonable.

WASHINGTON AV., 2703—Neatly furnished rooms, all conveniences, also small room; $2 week; roommate wanted; located on Washington, between 28 and 29th sts.; references required. Ad. P. O. Box 1078.

WASHINGTON AV., 1516—Nicely furnished front parlor; also hallroom; reasonable. 2321 Olive.

WEST BELLE PL., 4379—Corner house; Fair visitors or transients accommodated; large rooms; best attention; $1 per day; special rates to parties of four or more; phone Lindell 2429. (8)

WEST BELLE PL., 4219—Second floor front furnished rooms; each room per week $5; worth $15; correspondence solicited; references. Phone Delmar 1870. (3)

WEST BELLE PL., 4025—Fine furnished rooms suitable for two or four gentlemen. (3)

WEST BELLE PL., 4219—Newly furnished tents with bath, with or without housekeeping privilege; $2 week each. Call day or evening. Kin. Delmar 1870. (1)

WESTMINSTER PL., 4116—Elegantly furnished room; private family.

WEST PINE ST., 4140—Furnished rooms; so. ex.; tel service; no board. (3)

IF I don't haul your trunks we both lose money. Popular Price Express Co., 3 doors north of Olive, on 10th st. Depot office, 1803 Market, opposite Union Station. (8)

ROOMS WITH BOARD—CITY

14 Words, 10c

AUBERT AV., 1119—Second-story front room; good board; private family; Page and Suburban cars. (3)

AUBERT AV., 1244—Furnished rooms, with board; reasonable terms; private family.

BELT AV., 1404A—Nicely furnished front room; reasonable; breakfast if desired.

BILLON AV., 1405—Large, cool room, $1 per day, with breakfast. Take Market or Laclede car, get off at World's Fair grounds; walk 4 blocks south. (7)

BOARD—Two large front rooms for four gentlemen; private family; hot bath; good table; references exchanged; permanent; Bell Lindell 1907A.

BOARDING—Large, cool, handsomely furnished rooms, with board; Cabanne home; half block to several cars; reasonable. Bell phone Forest 1050.

BOARDING—Children can get the best of care and training at the Home and School, 4324 North Market; most model place in city for children; spacious playgrounds; plenty of shade trees.

BROADWAY, 2800 S.—Nicely furnished, separate rooms; $1.25 to $2.50 weekly; meals, 20c. (8)

COOK AV., 3750—Well-furnished room; board for 2 gentlemen; all conveniences; reasonable. (7)

COOK AV., 3673—Nicely furnished second-story front room, southern exposure, with or without board; all conveniences; telephone Lindell 2773A.

COOK AV., 4272—Well-furnished rooms, choicest board; every convenience; homelike surroundings.

ROOMS WITH BOARD—CITY

14 Words, 10c.

COTE BRILLIANTE AV., 5061—Single room, in elegant home of business man; bath, lawn, shade; first-class neighborhood; large room for two or more; Euclid Park district.

DELMAR BL., 4247—Large second-story front room for two or more World's Fair visitors.

DELMAR BL., 3922—Neatly furnished front room, first-class board; by day or month.

DELMAR BL., 5196A—Elegant, cool furnished room, with or without board; private family; Olive and Washington cars pass boulevard; accessible to all World's Fair cars; rates to parties reasonable.

DELMAR BL., 4116—Very desirable room, first-class table and service.

DELMAR BL., 3882—Second-story front room for permanent boarders or World's Fair visitors.

DELMAR BL., 4428—First-class rooms with board; private family; direct to World's Fair and town; splendid meals.

DELMAR BL., 3953—Room and board for gentlemen; reasonable; everything first-class.

DELMAR BL., 3884—Nicely furnished rooms; good meals; World's Fair visitors accommodated. (5)

EADS AV., 2831—Choice of two second-story front rooms, with board; southern exposure. (5)

EASTON AV., 2823—Front room, with board for two; $4 week each; private family.

EASTON AV., 3036—Elegant cool rooms, first class; all conveniences; car passes door to World's Fair; visitors accommodated; 50c and $1 day; breakfast. (4)

FOREST PARK BL., 3934—Rooms, with board; $5 week; transients accommodated; 75c day, with breakfast.

FOREST PARK BL., 4389—Large front room, so. ex.; with board; permanent couple; ref. (1)

FOURTENTH ST., 4423 N.—Room and board, for two, or furnished for light housekeeping.

FRANKLIN AV., 2839—Nicely furnished room for two, with board; $5 week each.

GARRISON AV., 1337 N.—Cool, well kept rooms, with good board, at $5 per week in house of young widow lady, for ladies and gentlemen; parlor and piano; take Spring av. car. (4)

GLASGOW AV., 1107A—Room and board; gentlemen; $4 week; Easton and Suburban cars.

GRAND AV., 2539 N.—Neatly furnished rooms; large lawn; handy to cars; board optional.

HARTFORD ST., 3834—Two fine front rooms, gentlemen only; finest part of South Side; private family.

IF I don't haul your trunks we both loose money. Popular Price Express Co., 3 doors north of Olive on 10th st. Depot office, 1803 Market, opposite Union Station. (8)

JEFFERSON AV., 3749—Furnished rooms, with board, for two or three gentlemen; all conveniences; family of two.

LACLEDE AV., 3704—Fine room, $2 weekly; conveniences; private; two genteel men preferred; board optional. (4)

LAWTON AV., 3428—Large, well-furnished, second-story front; all conveniences; board optional; couple or four gentlemen.

LINDELL BL., 4245—Private family will rent richly furnished rooms, with first-class board; moderate terms. (3)

LOCUST ST., 2113—Room and board, $4.50 per week.

LOCUST ST., 2309—Newly decorated, cool, clean rooms; nice location; bath; excellent board; $5 week. (4)

LUCAS AV., 3323—Large first and second-floor front rooms; southern exposure; moderate prices.

McPHERSON AV., 4245—Desirable second-story room, with board, in private family.

McPHERSON AV., 4442A—Elegantly furnished rom for two, with board; private family; all conveniences; modern.

MISSISSIPPI AV., 1430—Furnished rooms, with or without board; modern conveniences; opposite Lafayette Park. (5)

MORGAN ST., 4008—Desirable rooms, with board; permanent or World's Fair people; direct cars.

MORGAN ST., 4065—Large and single rooms; two permanent parties, with board, in refined home; terms reasonable.

MORGAN ST., 4183—Pleasant southern exposed front rooms with board; modern and first-class; conveniences; reasonable rates; for couple or gentlemen.

MORGAN ST., 5046—Large front rooms; nicely furnished; with or without breakfast. (2)

MORGAN ST., 4017-19—Elegantly furnished rooms; best board; reasonable; also suite. Phone Lindell 1228M. (5)

MORGAN ST., 3325—Handsomely furnished front rooms with board; best service; telephone D 105. (5)

MORGAN ST., 3315—Nicely furnished front rooms with board; all conveniences; $5 up. (3)

NEBRASKA AV., 1554—Nicely furnished, south exposed front room; good board; reasonable to permanent people. (83)

PAGE BL., 3848—Cool room; Fair visitors; 75c day; also three permanent young men; with or without board.

PAGE BL., 5279—Near Fair; all cars; city's choicest location; rooms with breakfast, $1; private. (4)

PAGE BL., 3934—Furnished room, with board, for gentlemen or couple.

PAGE BL., 4477—Nicely furnished second-floor front rooms; southern exposure; first-class board.

PARK AV., 2351—Neatly furnished rooms, with or without board; in private family; reas.

PINE ST., 3124—Two nicely furnished rooms, with board. (6)

PINE ST., 3110—Nicely furnished second and third floor front rooms; board; fine locality.

ROOM AND BOARD—For a quiet, refined couple, in well furnished flat; West End; telephone; reasonable. Ad. F 82, Post-Dispatch. (4)

ROOM AND BOARD—Refined family will take couple of gentlemen; room and board $75 00 month; no other roomers or boarders. Ad. C 169, Post-Dispatch. (3)

RUSSELL AV., 4147—Nicely furnished back parlor room, light and pleasant; board if desired; reasonable.

ST. LOUIS AV., 4934A—Nicely furnished rooms, with board; convenient to 3 car lines; hot and cold bath; reasonable. (4)

ST. VINCENT AV., 3023—Neatly furnished room, so. ex.; private family, for couple; board optional. (7)

SCHOOL ST., 3158—Nicely furnished room and board; also for transients; $5 week. (4)

TAYLOR AV., 1308 N.—Elegantly furnished rooms for four gentlemen, with board; $6; private family. (4)

TWELFTH ST., 1500 S.—Second-floor room, with or without board; small German family.

WALTON AV., 1337—Nicely furnished room, with board; in private family. (5)

WASHINGTON AV., 3033—Furnished rooms; meals if desired; all conveniences; direct cars to Fair.

WASHINGTON BL., 3883—Beautifully furnished rooms; with or without board; all conv. (3)

WASHINGTON BL., 4330—Two connecting front rooms, nicely furnished; board; first-class, well-established house; permanent people preferred; references.

WASHINGTON BL., 3911—Excellent board; modern furniture; hot bath; southern exposure; private family; reasonable.

WASHINGTON AV., 3107—Rooms, with board. (7)

WASHINGTON BL., 4411—Nicely furnished second-story front room; southern exposure; with breakfast and dinner.

WASHINGTON AV., 4115—Elegant furnished front room, with board; southern exposure; permanent or transients; first-class service; hot bath; Lindell 516A. (4)

WEST BELLE PL., 4100—Second-story front; good board; third floor, front; phone Delmar 1888R.

WEST BELLE PL., 4157A—Room and board, for two ladies employed; reasonable; private family.

WESTMINSTER PL., 4214—Nicely furnished second-story front and connecting rooms, also other rooms; board.

WESTMINSTER PL., 4069—Beautifully furnished room, with board; references required. (4)

HOUSES, ROOMS, ETC., WANTED.

14 Words, 20c.

HOUSE WANTED—To rent, dwelling, 8 or 10 rooms, west of Grand av.; will lease. Ad. C 85, Post-Dispatch. (4)

ROOMS WANTED—Two furnished rooms for light housekeeping; must have gas, bath, etc., and be centrally located; prefer house on street without cars. Ad. F 83, Post-Dispatch.

ROOM WANTED—Young couple; permanent; $25 month; A1 references. Ad. F 49, Post-Dis.

ROOMS WANTED—Three furnished rooms or two rooms and alcove by permanent party; no Exposition prices; no attention paid unless terms are stated. Ad. F 141, Post-Dispatch.

ROOMS WANTED—Housekeeping rooms or small furnished flat; central West End; reasonable. Ad. F 99, Post-Dispatch.

ROOMS WANTED—One large or two small unfurnished rooms in downtown business district; 2d floor; easy of access, for use of bachelor; must be cheap. Ad. C 76, Post-Dispatch. (3)

ROOM WANTED—Furnished entirely or in part, a suite of 3 or 4 rooms with bath, for family of four; for 4 or 8 rooms; answer immediately. Herrmann, 1127 Chestnut st. (1)

WATER BUGS and roaches exterminated or no pay; write postal and representative will call. Ad. T 178, Post-Dispatch. (4)

COUNTRY BOARD.

14 Words, 20c.

BOARD—1½ miles from station; good board and accommodation; terms reasonable; can give references. Mrs. Chas. Gerson, Newberg, Ill.

COUNTRY BOARD—Good board on a large farm, [illegible] per week. Box [illegible], Hillsboro, Ill. [illegible]

FURNISHED FLATS FOR RENT.

14 Words, 20c.

EASTON AV., 4142—Furnished 4-room flat, with bath, gas range. (6)

ETZEL AV., 5757—Four rooms; nicely furnished; first floor; $60 per month, to Dec. 1; Page car. Oreon E. Scott & Co., 817 Chestnut st. (8)

EVANS AV., 3976A—Handsomely furnished flat, 2 and 3 rooms; bath; modern conveniences; no children. (3)

EVANS AV., 4016—Furnished flat, 5 rooms; modern; between Page and Easton; immediate possession; $50.

EVANS AV., 4022—Neatly furnished, modern 3-room flat; very reasonable.

EWING AV., 709 N.—Flat 14; nicely furnished front rooms; hot bath, gas; $4 per week; permanent people; Christian home.

FRANKLIN AV., 3035—Furinished flat, 4 rooms; gas, hot bath and all conveniences; janitors' service.

FRANKLIN AV., 3340A—3-room flat, elegantly furnished; gas stove, screens; all conveniences.

FURNISHED HOUSES AND FLATS—Headquarters. Bradley & Quinette, 715 Chestnut. (34)

INDIANA AV., 3535—3-room flat, furnished for light housekeeping.

MARCUS AV., 2818A—All or part of completely furnished, modern flat; all conveniences; terms reasonable.

MISSISSIPPI AV., 1766—Near Lafayette Park; 2 or 3 rooms; complete for housekeeping; bath, gas and gas range.

MORGAN ST., 3928—Flat of two nice second floor front rooms; gas, bath; no children; light housekeeping; private family. (4)

NEBRASKA AV., 2232—Furnished five-room flat; until Nov. 1; reasonable. (5)

NEW ASHLAND PL., 3112—Four-room flat, furnished; bath; desirable. Call after 6.

NEW ASHLAND PL., 3112—Two four-room flats; furnished; bath; desirable; call after 6.

VERNON AV., 4705—Two connecting rooms, newly decorated; gas and bath; southern exposure.

FLATS FOR RENT.

14 Words, 20c.

BURD AV., 1920 and 1928—Double flat; each 5 rooms and bath; all conveniences; hot and cold water; screens, awnings, gas and electric light fixtures. Apply 1928 Burd.

CLEMENS AV., 5909—Six elegant rooms and bath; immediate possession; we furnish gas range, screens, shades, fixtures, janitor service, hot water heat, etc. Apply to W. P. Hyman, 922 Chestnut st. (8)

CLIFTON PL., 3143—(1 block east of Grand and 1 block south of Cass)—Neat 3-room flat; $18; owner there.

FLAT—5-room flat; all conveniences; corner Euclid and Easton avs. (5)

FLORISSANT AV., 4024—Four-room flat; bath; $25; three-room flat and furnace, $20.

PAGE BL., 5840 TO 5846—5 elegant rooms and bath first floor, 6 elegant rooms and bath second floor; we furnish gas range, screens, shades, fixtures and decorate to suit; these flats have a beautiful front and back lawn, with plenty of shade trees; one of the nicest and coolest places in the city. Apply to M. P. Hynson, 920 Chestnut st. (8)

PAGE BL., 4278—5-room flat. Keys at 941 N. Vandeventer.

PAGE BL., 5747A—6 elegant rooms and bath; we furnish gas range, screens, shades, fixtures and decorate to suit. Apply to M. P. Hynson, 920 Chestnut st. (8)

SHAWMUT PL., 1817 to 19—Immediate possession; 5 elegant rooms and bath, 1st floor; 6 elegant rooms and bath, 2d floor; we furnish gas range, shades, screens, fixtures and decorate to suit; open for inspection. Apply to M. P. Hynson, 920 Chestnut st. (8)

TENTH ST., 1705 N.—Three-room flat; $15.

ROOMS AND BOARD WANTED.

14 Words, 20c.

BOARD WANTED—Room with board by young man in private family. Rennie Kyle, in care of Union Electric Light and Power Co., foot of Ashley st.

BOARD WANTED—Room and board for young man; not to exceed $5 per week; private family preferred. Ad. F 60, P.-D.

ROOM AND BOARD WANTED—Between Grand and Fair, Olive and Cook; must be reasonable; permanent. Ad. H 118, Post-Dispatch.

BOARD WANTED—Rooms, with or without board, in the vicinity of 30th and Olive; permanent. Ad. F 27, Post-Dispatch.

ROOM AND BOARD WANTED—Young man desires permanent room, with board; reasonable; state terms. Ad. F 139, Post-Dispatch.

ROOM AND BOARD WANTED—Young couple; permanent; $50 month; best references furnished. Ad. F 51, Post-Dispatch.

ROOM AND BOARD WANTED—By young man in Christian home; terms must be reasonable. Ad. F 86, Post-Dispatch.

SUBURBAN BOARD.

14 Words, 20c.

COMFORT AV., 7532—Maplewood; furnished rooms; with board or light housekeeping.

SUBURBAN BOARD—Nice tents and good board in country; chickens, eggs, etc.; gents only; $[illegible] per week; one mile west of Meramec Highlands. Mrs. P. J. Eastlick, Route 18, Kirkwood Delivery. (82)

FURNISHED HOUSES FOR RENT.

14 Words, 20c.

FURNISHED HOUSE—If you want a good furnished residence, near Fair, for Fair period, dirt cheap, answer this. Ad. E 89, Post-Dis. (5)

FURNISHED FLAT, ETC.—Flat and houses, furnished and unfurnished; also deskroom. 314 Pozzoni bldg.

LAFAYETTE AV., 4407—Five-room furnished cottage; very reasonable to party without children.

FURNISHED HOUSE—10 rooms, in improved district; convenient cars; reasonable. Ad. F 14[illegible], Post-Dispatch.

MORGAN ST., 5046—Part of elegantly furnished 8-room house for housekeeping. (4)

PAGE BL., 6138—Furnished house, 7 rooms; all improvements; Suburban and Transit cars; rent reasonable.

FURNISHED FLATS WANTED.

14 Words, 20c.

FURNISHED FLAT WANTED—3 rooms; pay $25; couple; references. Ad. F 106, Post-Dispatch.

FURNISHED FLAT WANTED—6 or 7 room furnished flat for September and October; no children; best of references; give full particulars. Ad. F 175, Post-Dispatch.

FURNISHED FLAT WANTED—Well furnished flat of 4 or 5 rooms for August and September, in good neighborhood; reasonable; references exchanged; give full particulars. Ad. F 103, P.-D.

ROOMMATES WANTED.

14 Words, 20c.

ROOMMATE WANTED—Lady with home wishes young lady stenographer roommate. 5322 Caroline st. (4)

ROOMMATE WANTED—Young gentleman to share room; low rate. 5122A Page.

ROOMMATE WANTED—Young man; pleasant room; good board; $5; call 3200 Morgan.

ROOMMATE WANTED—Young lady with nice room and board wants roommate; reasonable. Phone Kinloch 1842B.

HOTELS AND SELECT APARTMENTS.

14 Words, 20c

ROSEDALE HOUSE—6091 Delmar; rooms $3 per week.

CHIEF HOTEL

4154 WESTMINSTER PLACE.

If you get cooped up in a frame hotel, small, dark rooms and pay high rates, it is your fault. Our building is brick, rooms large, light, newly furnished, in a choice locality; 75c and $1 per day; free baths; off the noisy car line, only one block from 3 lines to the World's Fair. Take Olive cars. Phone Delmar 2389.

DWELLINGS FOR RENT.

14 Words, 20c.

BLENDON PL., 2011—Six-room house, large yard, stable; rent $30. Apply 1156 N. King's highway.

ELLA AV., 6171—Seven-room dwelling, 50-ft. lot, shade, water; $26; lease after Fair; telephone C290.

GANO AV., 2127—$25 a month to good tenant; elegantly finished five-room modern detached brick dwelling, with large grounds, stable and lawn. Apply to Emil A. Roebke, 2723 Dalton.

HOUSES—Wellsmar av.; 6 7-room brick houses, stone front, tile roofs, in that beautiful high Oak Grove Heights, just one block west of Suburban Garden; we are selling them on small cash payments, balance $25 per month; 5 per cent interest; cheaper than rent; take Suburban Park car to North Market st. and walk two blocks west to beautiful Oak Grove Heights; office on ground. (3)

HOUSE—Modern 10-room house, with both shades and screens; combination gas and electric fixtures. Apply H. L. Magee, 4715A Page.

MADISON ST., 2600-2609—Two-story 6-room brick houses; water paid; good condition. Wm. C. Waldeck & Co., 10 N. 8th st. (6)

MARYLAND AV., 4206—Modern 8-room and reception hall brick dwelling, combination fixtures, shades, etc.; finely decorated; to strictly private family; call for card of admission. Vrooman & Co., 8½ N. 8th st. (6)

FOR COLORED PEOPLE.

14 Words, 20c.

ATLANTIC ST., 2871—Furnished room, $2.50 per week; central.

TO LET FOR BUSINESS PURPOSES.
14 Words, 20c.

CIGAR STORE—Part of cigar store for barber shop; Olive, near Grand; good opening for first-class man. 3136 Morgan st.

DESKROOM—With desk; Kinloch phone. 415 Burlington bldg., 810 Olive st. (5)

FACTORY SPACE—For rent, 80x50, with power and office; good light and desirable location; cheap. 811 Convent st.

HODIAMONT AV., 1045—Store; excellent location. N. Pelligrew, 816 Pine. (8)

LUCAS AV., 613—Spaces to rent for burnt leather, ruby glass, souvenirs and novelties. (3)

HORTON PL., 6119—Store and shop in rear. M. R. Collins, Jr., & Co. (80)

NINTH ST., 9 N.—Fine store; immediate possession. Apply Turner, 905 Market st.

STORE—Twenty-second and Lucas; entrance on 22d; 3 floors and basement; light on 3 sides and skylight; ideal building for light manufacturing; 10,000 square feet; lease $1000 per year. Apply 909 Market st.

WAREHOUSE—East of Broadway, north of Washington, suitable for warehouse, light manufacturing or saloon; will alter to suit tenant. Apply 1815 Carr.

WANTED FOR BUSINESS PURPOSES
14 Words, 20c.

STOREROOM WANTED—For tailoring business, with two or three rooms for living purposes upstairs; will buy tools and fixtures if necessary; state rent, price, etc. T. B. Doxey, 8033 W. Capitol st., Jackson, Miss.

MISCELLANEOUS WANTS.
14 Words, 20c

ANTIQUES, autographs, coins, curios, stamps (used or unused), wanted. St. Louis Stamp and Coin Co., 115 N. 11th st. (8)

CASH REGISTER WANTED—Second-hand National cash register; give description, price and location. C. E. F., 4541 Gibson av. (3)

CASH CARRIER WANTED—Five stations, 2d-hand or new. R. T. Allen, care of Hargadine-McKittrick Dry Goods Co.

CLOTHING WANTED—To buy all of your old clothing. 905 Market st. (83)

CLOTHING WANTED—Men's old clothing; pay twice as much as others; postals. Kinloch A1659. Gilbert, 1419 Carr. (6)

DISPENSATORY WANTED—United States; state price. Ad. F 97, Post-Dispatch.

HALL WANTED—Good location; for first-class dancing academy, coming season. Ad. H 119, Post-Dispatch.

SCREEN WANTED—A new or second-hand screen of 3 or 4 panels, 6 feet or more high, 20 feet from view. 2701 Sheridan av.

TAGS WANTED—Tobacco tags, tobacco and cigarette coupons, cigar bands. 1301 Washington av.

TICKETS WANTED—To Seattle, San Francisco and New York; male. Ad. D 71, P.-D. (3)

WASH MACHINE WANTED—A brand-new Benbow's self-heating wash machine; state price. Ad. F 95, Post-Dispatch.

MISCELLANEOUS FOR SALE.
14 Words, 20c

BUY paints, varnishes, etc., from Great Western Paint and Color Co.; oil, 39c; turpentine, 60c; lead, 4c to 6¼c. 814 Manchester, 523 Franklin av. (8)

CLOTHES—For sale, lot of ladies' summer clothes, shirtwaists, suits, fancy gowns, and hat; cheap. 3602 Blaine.

COAL—Dorr's high-grade coal, 11c per bu; best family and Illinois standard, 10c per bu delivered. Edward Dorr, 2634 Morgan; Kin. C32. (7)

FURNACE—For sale, cheap; second-hand Excelsior furnace, No. 40. Call 1457 Arlington. (83)

HEATER, ETC.—For sale, air-tight heater, baby buggy and bed; cheap. 2805 Bernard st.

HOUSEBOAT—For sale, new houseboat; $50. Foot Barton st. (3)

PAWN TICKETS—For sale, pawn tickets; diamond earrings, in for $275; diamond stud, in for $225; will sell tickets separate; cheap. Call 425 S. Ewing av. (3)

SAFES—All kinds, for offices, stores and residences, sold on monthly payments at factory prices; call, write or phone. J. Baum Safe and Lock Co., 1027 Chestnut st. (80)

SAFE—For sale, large Hall safe; weighs 3500 pounds; first-class condition; bargain. 2300 Olive st. (4)

SPACE—For sale, valuable space. Franklin Typewriter No. 74, Liberal Arts, World's Fair.

TICKET—For sale, coach ticket (gentleman) to Denver; good until 7th; reasonable price. Ad. C 86, Post-Dispatch. (3)

CASH PAID FOR JEWELRY
Stocks and complete jewelry stores.
I. BLUMENKRANTZ, 512 Franklin av. (8)

HORSES AND VEHICLES.
14 Words, 20c

Wanted.

HORSE AND BUGGY WANTED—Must be neat and cheap. Call 8 to 9 a. m., 4462 Laclede av.

HORSE WANTED—Good horse for city collector; give description, price; no dealers need apply. Room 207, 225 Collinsville av., East St. Louis.

For Sale.

ALL kinds of new and second-hand vehicles always for sale for cash or on time; open for business Sundays from 9 to 11 a. m. John Decker, 2004 Morgan st. (8)

ALWAYS ON HAND—From 75 to 100 head of mules, draft, driving, and general purpose horses; wagons of all kinds; buggies and harness; you can try horses before buying; must be as represented; cash or easy payments. E. L. House, 1515 N. Broadway and 4472 Clayton. (8)

BUGGY, ETC.—For sale, rubber tired storm buggy and harness; good as new; sell separate. 3319 Laclede.

HARNESS, ETC.—For sale, single express harness and light stake wagon. 1906 N. 15th st.

HORSE—For sale, large bay horse, cheap, in good condition; apply 3146 Easton av. (6)

HORSES—For sale, two good teams of work horses. Inquire 5239 Natural Bridge road. (4)

HORSE—For sale, fine young horse, 6 years old, cheap. 6727 Vernon, Scofield pl. (3)

HORSE—For sale, good general delivery or family horse; no further use; cheap. 2846 McNair.

HORSES, ETC.—For sale, big horse, $40; gentle pony, $30; delivery horse and runabout. 1621 Franklin.

HORSE—For sale, small mare; work double or single; cheap; call in evening. 3827 Marine.

HORSE, ETC.—For sale, dark-bay horse, sound, gentle; rubber-tired trap, brass-mounted harness; cheap. 4844A Labadie av. (80)

HORSE—For sale or trade, large horse for driving horse; must be good driver; call 2916 Pine st., between 6 and 9 p. m. or 7 and 9 a. m.

HORSE—For sale cheap; horse. 1014 Papin.

HORSE, ETC.—For sale, bay horse, gentle, good stepper, rubber tired buggy; like new; at sacrifice; belongs to bookmaker at racetrack. 1822 Locust.

HORSES, ETC.—For sale, 3 god horses and 1 Jersey cow; party leaving city; bargain. 4324 Newstead av.

HORSES, ETC.—For sale, a large number of work, driving and express horses, wagons, harness, buggies, etc., for cash or on small payments; several cheap storm buggies; good express outfits; fresh milch cows for $2.50 per week; don't fail to see us before buying. Standard Credit Co., 1605 S. 12th. (8)

PONY—For sale, pony for saddle and buggy. 1625 N. Broadway.

WAGON, ETC.—For sale, macadam wagon and double set harness. 3033 Clark.

WAGON, ETC.—For sale, a fine lunch wagon, horse and harness; reasonable: Apply 4045 Cottage av.

WAGON, ETC.—For sale, spring wagon and harness; good condition. 511 St. Anthony.

WAGON, ETC.—For sale, delivery wagon and harness; cheap. 4728 Ashland av.

WAGONS, ETC.—For sale, storm buggies, grocer, baker, butcher, laundry, milk, peddler, tailor, plumber, carpenter, painter, express, caterer, advertising, coffee and tea wagons. John Tobinka, 1406 N. 7th st. (8)

Automobiles.

AUTOMOBILE—For sale, 1903 Winton automobile; good as new; for $950; none but those meaning business need apply. Ad. James Cunningham, care McTague's, 9th and Olive. (2)

AUTOMOBILES—Painted, upholstered and tops for any design at reasonable prices. Harvey Carriage Co., 1901 Pine st. (83)

AUTOMOBILE—For sale, steam runabout, with modern attachments, in fine condition; price $250; will demonstrate. Ad. A 196, Post-Dis. (6)

Pasturage.

PASTURAGE—Horses called for and delivered. H. Means & Co., 320 Granite bldg. (7)

PATENTS AND PENSIONS.
14 Words, 20c

PENSIONS vouchers executed at 909 N. 19th st. Henry J. Lyda, notary public.

MACHINERY.
14 Words, 20c

Wanted.

JOB PRESS WANTED—A second-hand job press, about 7x11 inches. Ad. F 91, Post-Dispatch.

MOTOR WANTED—Electric motor, 2-horsepower; must be in good condition; alternating current; will pay cash. Ad. F 196, Post-Dispatch.

BUSINESS FOR SALE.
14 Words, 20c.

BAKERY, ETC.—For sale, bakery and confectionery; living rooms; very cheap. 3701 S. Jefferson av. (4)

BAKERY, ETC.—Bakery, confectionery and restaurant; 9 years established (World's Fair lease); first-class business for practical man; no agents. Ad. C 81, Post-Dispatch. (4)

BAKERY—For sale, first-class bakery; daily sales $20 per day; nickel-plated fixtures; one National cash register and safe; owner going to Europe; price $450. 3123 Easton av. (4)

BAR, ETC.—For sale, first-class bar and cafe; suitable for man and wife or two young men; no agents. Ad. F 63, Post-Dispatch.

BARBER SHOP—For sale, 3-chair barber shop. 422 Market st.

BARBER SHOP—For sale, two chair; established 20 years; sell cheap; other business. Ad. F 181, Post-Dispatch.

BARBER SHOP—For sale, four-chair barber shop, with bath; a bargain. J. B. Kreyer, Monett, Mo. (3)

BOARDING HOUSE—16 rooms; 4 baths; direct car line from Union Station; near car barns; $150 cash, balance easy. 3904 Park av.

BOOTH—For sale; will sell at sacrifice, elegant stock, beautiful booth; money maker; bad health cause of sale, $150. Hamilton, Streets of Seville, World's Fair. (5)

BUSINESS—For sale, established business, 3 rooms and store; cheap rent; low price; investigate. 2952 Easton av.

CHIROPODY—For sale, chiropody department; object leaving city. M. E. Sellers, 217 N. 6th. (4)

CIGAR STORE, ETC.—For sale, cigar store, laundry branch, etc.; cheap. 2114 S. Broadway. (6)

CIGARS, laundry; good downtown stand; if you attend to business; $150 down, balance ($150) easy; $17.50 rent; rent rooms. 15 N. 9th st.

COAL AND ICE—For sale, good coal and ice business. Ad. W 109, Post-Dispatch. (8)

CONFECTIONERY—Fine outfit; good stand; near depot; rent $20; $125 down. 5 N. 15th st.

CONFECTIONERY, ETC.—For sale, confectionery, cigar, ice cream, soda fountain and laundry for $75. 2708 Chouteau.

CONFECTIONERY, bakery branch, school supplies; near three schools; lovely living rooms, every convenience; rent $17.50; $125 down, balance easy. Call 2814 Clark av.

DYEING AND CLEANING WORKS—For sale, dyeing and cleaning works; my nice business, with all steam apparatus; fine trade. 1425 Cass av. (8)

GROCERY—For sale; doing good business; daily sales $25. Ad. F 64, Post-Dispatch.

GROCERY, ETC.—For sale, grocery and fixtures; new stock; good location; cash business; no agent. Ad. F 52, Post-Dispatch. (4)

GROCERY—For sale, grocery store; established trade; good corner S. Jefferson; leaving city. Ad. D 108, Post-Dispatch. (1)

GROCERY—For sale, a small grocery store, well assorted, new stock goods, at ideal location; $25 to $35 daily; cash; going to Europe; must sell. Ad. F 179, Post-Dispatch.

GROCERY, ETC.—Will sell groceries, meat and vegetable market, doing business of $50,000 a year; will take part cash, balance on monthly payments; wish to retire from business. Ad. F 112, Post-Dispatch. (4)

LADIES' and gentlemen's furnishings; doing good business; leaving city; cheap if sold at once; across from Biddle market, 1202 N. High st.

LIQUOR STORES—For sale, good paying liquor stores; will sell either. Call at 1303 Market. (4)

LUNCHROOM—For sale; two can run it; good reasons for selling. 216 N. 14th st.

LUNCHROOM—For sale, lunchroom; money maker. 1118 Morgan st.

LUNCHROOM—For sale, best lunchroom near the main entrance; big bargain if sold at once. 5657 De Giverville av.. call between 10 and 3. (4)

MANUFACTURING business, enjoying a profit of 400 to 600 per cent on its output; handling a staple article upon which there is no limit as to sales; has well-equipped laboratory, salesroom, office, etc.; carries stock of $6500; will sell half interest for $4000; investigation solicited. GLASCOCK, 902 Chestnut st.

PRINTING OFFICE—For sale, complete newspaper and job printing office; $195. 312 Vine st.

RESTAURANT—For sale, restaurant and lodging rooms; a good one; have to sell on account of sickness. Doc Brown, Rolla, Mo.

RESTAURANT—Doing good business; wife sick; must sell; $150, balance easy. Room 12, 1950 N. Broadway.

RESTAURANT—For sale; fine location; cheap rent; bargain; $100 if taken at once; leaving city. 1706 Olive st.

RESTAURANT—Near Union Station; averages $35 day now; should do $100 day later; we can show you; $1000; terms. 2027 Market st.

RESTAURANT—For sale, a complete restaurant outfit, together or separate. Apply 2147 Adams st. (3)

RESTAURANT—Central factory district; sell half cost; $100 down, balance terms; snap. 805 Manchester.

RESTAURANT—Center downtown wholesale district; fine fixtures; must sell; $100 down, balance easy; call early. 622 N. 9th st.

ROOMING HOUSE AND STORE—15 rooms; well rented; rent $45, rooms and store inclusive; price $850; don't miss this good thing. D. MORGAN, 909 Chestnut.

ROOMING HOUSE—Down town, 8 rooms and bath; rent $30; no raise; income $149 month; permanent people; furniture first-class condition; $450. GLASCOCK, 902 Chestnut st.

ROOMING HOUSE—Cook, near Grand; 10 well-furnished rooms; income $350 per month; rent $45; for something good see this. D. MORGAN, 909 Chestnut.

ROOMING HOUSE—For sale, 8-room rooming house; thoroughly modern; well furnished; bargain if sold soon. 3335 Morgan. (5)

ROOMING HOUSE—For sale, furnished nine-room house; well-furnished; full of paying people; high location; large lawns; a great bargain; owner sick; must sell. Call 3571 Lindell av. (7)

ROOMING HOUSE—For sale, 10 well furnished rooms; full paying people; centrally located. Ad. D 169, Post-Dispatch. (4)

ROOMING HOUSE—14 large rooms; richly furnished; choicest location in city; $500 cash, balance monthly; lease to December. 3521 Lucas.

ROOMING HOUSE—3004 Olive st.; $100 cash, balance easy; choicest location in city; brand new furnishings; lovely rooms. Call today; sacrifice sale.

ROOMING HOUSE—Corner; outside rooms; new, exceptional bargain; 9 rooms; lease; $150 down, balance easy; fine proposition. 818 N. Ewing av.

ROOMING HOUSE—For sale, 17 N. Compton, rooming house; 8 rooms; reasonable rent; good income; will sell at a bargain; investigate at once; leaving city.

ROOMING HOUSE—Nine well-furnished rooms; direct line Union Station to Fair; newly papered; $100 down. 3317 Laclede av.

ROOMING HOUSE—For sale; 9 rooms; well furnished; direct car to Fair from Union Station; cheap for cash or take part in clear land, near city. Ad. F 80, Post-Dispatch.

SALOON—For sale; well-stocked; rent $25; license paid to November; will invoice. 3301 Manchester av.

SALOON—For sale; invoice $300; $100 down, balance time. Cull Bros., 314 Pozzoni bldg., 9th and Chestnut.

SALOON and restaurant; downtown location; $20 daily income; rent $3; subrent $48; price $550; this is the biggest bargain on the market; see us immediately. D. MORGAN, 909 Chestnut.

SALOON—Best Olive st. location; lease; fixtures; license paid; $400; balance terms. 2830 Olive.

SALOON—For sale, saloon, restaurant and hotel, with lease; outfit complete; four blocks from Union Depot. For information apply to American Brewery Co. (3)

SODA STAND, ETC.—For sale on account of sickness, one of the finest soda and lunch stands in city; cheap for cash; must sell quick. Call at 2941 Pine st.

SOUVENIR STAND—For sale, souvenir stand, low rent; stock, fixtures and lease today, cheap. Berman, 1135 Olive st. (4)

STORE—For sale, good paying 5c and 10c store, worth $350; living rooms; leaving city. 2130 Gravois av.

TAILOR SHOP—For sale, tailor shop. Apply laundry office, Delmar car loop, main entrance.

TIN SHOP—For sale, tin shop; 10 years established business; cheap for cash. 518 N. Sarah.

WAGON—For sale, lunch, peanut or popcorn wagon; $40; frankfurter can, $2.50. 1933 Morgan.

BUSINESS WANTED
14 Words, 20c

BUSINESS WANTED—Public school teacher will escort children to the Fair, explaining exhibits, which will both interest and instruct. Ad. F 84, Post-Dispatch.

BUSINESS WANTED—Would invest few hundred dollars in money-making business; full particulars. Ad. F 124, Post-Dispatch.

ENVELOPES addressed, $1 thousand; circular letters, 3c; copying, 10c page. Public Stenographer, 511 Fullerton bldg. (4)

WANTED—Carriage factory; must be good proposition; at exceptional bargain. Ad. F 44, P.-D.

MINING.
14 Words, 20c

COAL—For sale, 284 acres of coal, connected by 2 railroads; 7 miles from East St. Louis. Inquire at 3131A Nebraska av., St. Louis, Mo. (1)

BOOKS.
14 Words, 20c

BOOKS of all kinds bought and sold; call or send address to Mills' Book Store, 607 Chestnut. (3)

BUSINESS CHANCES.
14 Words, 20c.

BAKERS—See our 1904 style movable brick ovens; office and salesroom, 216 Walnut st. Middleby Oven Mfg. Co., St. Louis, Mo. (8)

BUSINESS CHANCE—Business woman wants a few hundred dollars and a partner to place a patented goods upon the market; concession at Fair; goods at Marshall Field's, Chicago, Wanamaker, New York. Ad. F 33, Post-Dispatch.

BUSINESS CHANCE—$600 will net you a fortune during campaign; legitimate proposition; investigate. Ad. F 178, Post-Dispatch.

BUSINESS CHANCE—Want to sell half interest in ticket brokers office; fine opportunity for the right party; must be thoroughly familiar with the business. Joe Royal, 1420 Washington.

BUSINESS CHANCE—Any man or woman with $1000 can secure a business that will return their investment in 60 days and make $500 every month; it has done it and will for you; thorough investigation solicited. Ad. F 65, Post-Dis.

BUSINESS CHANCE—Young man would invest $250 with services. Ad. F 87, Post-Dispatch.

BUSINESS CHANCE—For sale or exchange, the best business proposition in Missouri; no World's Fair scheme; parties having $10,000 or more, investigate. Write M. J. H., 753 Aubert av. (4)

BUSINESS CHANCE—$50 per week sure from $100 investment; call and learn particulars; no canvassing or fake agency. Absorene Co., 207 Pine st.

BUSINESS CHANCE—Wanted, someone to invest $500 or $1000 with me and make a book at Fair grounds; good opportunity to make $200 to $500 day. Ad. C 30, Post-Dispatch. (3)

HALL WANTED—Good location; for first-class dancing academy, coming season. Ad. H 119, Post-Dispatch.

WE'LL SELL YOUR BUSINESS quickly without publicity; buy outright any legitimate business; write or telephone, our representative will call. Glascock, 902 Chestnut. B1410, Main 2631A. (80)

STOCKS AND BONDS.
14 Words, 20c

STOCK—For sale, 1769 shares of the total of 1775 shares of the capital stock of the Kansas City Bolt and Nut Co. For particulars apply to the owner, J. H. Sternbergh, Pres., Reading, Pa., or to the manager of the works, Solomon Stoddard, Kansas City, Mo. (81)

STEAM CARPET CLEANING
14 Words, 20c.

AMERICAN Steam Carpet Cleaning Co.—Carpets cleaned and renovated; made over and laid; lowest prices. Phone Main 699, D70. 19th and Pine sts. (8)

CHICAGO Steam Carpet Cleaning Co., W. N. McCourtney, manager—Carpets renovated to look like new; Lindell 2039; Kinloch Delmar 2461. 3829 Finney av. (8)

EMPIRE Steam Carpet Cleaning Co.; carpets taken up, cleaned, made over and laid; lowest prices. 2123 Lucas av.; Beaumont 220; Kinloch C966. (8)

TYPEWRITERS.
14 Words, 20c

TYPEWRITERS—We carry the largest stock of 2d-hand typewriters to be found anywhere; all makes; lowest prices; standard makes; guaranteed for one year; write for prices. The Typewriter Exchange, 208 N. 9th st. (15)

HOUSEHOLD GOODS WANTED.
14 Words, 20c.

ABSOLUTELY full value for household goods. M. Dickson, 2944 Washington av., B1369. (8)

ALL KINDS of household goods, feathers bought; highest prices. Bensinger, 756 Walton av., or 1702 Franklin av. Phone B1841. (14)

ALL KINDS of furniture, carpets, stoves, highest prices; send postal. Bensinger, 2109 Franklin av. Kinloch telephone 2158C. (14)

BEFORE moving sell furniture and feathers don't want; send postal. Ashton, 1111 S. Jefferson. (3)

FEATHERS WANTED—Very highest price; honest weight; postal. Globe Pillow Co., 3539 Finney av. (8)

FEATHER bedding; I pay 95c to $3.85 a pound; postal: T. J. Ryan, West End Station. (8)

FURNITURE WANTED—5 carpets, iron beds, chairs, dining room set, pillows; good price paid. 3421 Lindell.

HOUSEHOLD GOODS bought in any quantity. Jones & Co., 1143 Olive st. C742, Beaumont 128. (8)

LAMPS, ETC.—For sale, 2 large pressure gasoline lamps; gas fixtures; cheap. 224 S. 2d. J. Gerhauser.

MATTRESSES, ETC., WANTED—100 mattresses, cots, pillows, etc.; cheap for spot cash. Ad. F 57, Post-Dispatch.

WALL CASE WANTED—Glass front. 4210 Olive.

WANTED—We pay highest prices for household furniture, stock in stores; also entire contents of flats or residences; don't sell until you see us; send postal. Leonori Auction Co., 1219 Olive. (8)

HOUSEHOLD GOODS FOR SALE.
14 Words, 20c

CARPETS, ETC.—For sale, car load of fine carpets, rugs, linoleums, folding iron bed left for storage; will sell at any price. 1406 Franklin av. (4)

CUPBOARD, ETC.—For sale, 1 glass cupboard, parlor lamp and parlor clock, woolen blanket, heating stove; cheap. Call 1509 S. 8th.

FURNITURE—For sale, account of leaving city, furniture of 6 rooms; cheap. 5226A Kensington.

FURNITURE—For sale, bedroom sets, $3; folding bed, $3; Singer machine, $1; wardrobe, sideboard, dresser. 1704 S. 11th st. (23)

FURNITURE—For sale, household furniture for 3 rooms; leaving city. 3305 Meremac.

HOUSEHOLD GOODS—For sale, iron bed couch and other furniture. Call at 1434 Mississippi av. (4)

ICEBOX, ETC.—For sale, icebox, $1; good reclining go-cart, cost $17, sell for $5. 5061 Cote Brilliante av.

PILLOWS—For sale, goose-feather pillows; made to order; price reasonable. Mrs. Budd, 5302 Easton.

RANGE, ETC.—For sale, Quick Meal gas range and brass chandeliers; good as new; cheap. Ad. 1419A Dillon st.

Furnished Houses and Flats for Sale.

FLAT—For sale, 4-room furnished flat, cheap; rent reasonable. Call 3011 Laclede av. (1)

FURNISHED HOUSE—For sale, nicely furnished 9-room house; boarders; terms reasonable. 4258 West Belle.

FURNISHED FLAT—For sale, elegantly furnished 6-room flat; all modern conveniences. 3219A Laclede av. (5)

FURNISHED FLAT—For sale; 6 well-furnished rooms; cash or time. 1015 S. 12th st.

FURNISHED FLAT—For sale, 5-room furnished flat, bargain; call at once. 3180 Easton av.

FURNISHED FLAT—Beautifully furnished five-room flat, or part furniture; rent $25 per month. 4410A Gilson. (4)

FURNISHED HOUSE—For sale or rent, nine rooms, furnished; all new. 3448 Lawton.

FURNISHED FLAT—For sale, nicely furnished 3-room flat; cheap; rent $12; no dealers. 2825 Franklin av.

FURNISHED HOUSE—Party leaving city will sell house and furniture complete; fine place for keeping World's Fair visitors; nine rooms, two bathrooms; large lot; in west part of city; 15 minutes from Fair. Ad. F 46, Post-Dispatch. (80)

FURNISHED FLAT—Three-room flat, furnished; will sell cheap. Call right away, 1730 N. 25th st.

FURNISHED FLAT—For sale, nicely furnished and all modern 4-room flat, cheap; leaving city; low rent; call 4436A Cote Brilliante.

FURNISHED FLAT—For sale; nicely furnished; 5 rooms; leaving city; bargain. 4137A Cook.

FURNISHED FLAT—For sale; 3 rooms; separate entrance; gas fixtures; $15 a month. 2651 Geyer av.

FURNISHED FLAT—For sale, an elegantly furnished 4-room flat with bath; rent cheap. 4606 West Belle pl. (3)

FURNISHED FLAT—For sale, furniture four-room flat; furniture in first-class condition. Call 1508 N. 23d. (7)

FURNISHED FLAT—For sale, cheap, nicely furnished three-room flat; rent $12. 3948A Kennerly av. (3)

FURNISHED FLAT—For sale; 6 rooms; furnished; reasonable terms if desired. 4717 Washington bl. (4)

FURNISHED ROOMS—For sale, 3 furnished rooms; sell cheap; call at once. 3220 Montgomery st., opposite Mullanphy Hospital. (7)

FURNISHED FLAT—For sale, furniture of 6-room flat; rent $50; party leaving city. Ad. W 32, Post-Dispatch. (5)

SEWING MACHINES.
14 Words, 20c.

BUY the light running New Home direct at main city office. 1208-10 Franklin. Kin. D972. (6)

SEWING MACHINES—For sale, 50 good high-arm machines of all makes, $3 up; guaranteed. New York Sewing Machine Co., 1210 Franklin. Kin. D972. (6)

WE repair any sewing machine for $1; guaranteed 2 years. New Home Sewing Machine, main city office, 1208-10 Franklin. Kin. D972. (6)

DENTISTS
14 Words, 20c

DENTIST—Wanted, to help you save money by doing your dental work; gold crowns, 22-k, $4; full set of teeth $4; gold fillings, 75c; silver filling, 50c; extracting and cleaning teeth free. Eastern Painless Dentists, 615 Locust st.

PERSONAL.
14 Words, 30c.
Business Announcements, 25c a Line.

PERSONAL—Would lady and gentleman who saw lady fall from car Saturday evening about 8:30 kindly call at 15 Hortense pl., or telephone Forest 513A.

PERSONAL—Oscar Kelly: If you see this ad., answer. A Friend.

PERSONAL—Any information of Mr. Pleasant Ward will be gratefully received. J. Harrington. Ad. F 78, Post-Dispatch. (3)

MATRIMONIAL.
14 Words, 30c.
Business Announcements, 25c a Line.

MATRIMONY—Lady, 36, wishes to correspond with gentleman not under 38; brunette preferred. Ad. J 79, Post-Dispatch.

MATRIMONY—Gentleman, 34, refined and educated, would like to meet widow with means; object, matrimony. Ad. F 55, Post-Dispatch. (83)

MATRIMONY—Lady, 24, wishes to correspond with gentleman in St. Louis; brunette preferred. Ad. J 78, Post-Dispatch.

MATRIMONY—Ladies and gentlemen will find it to their interest to call at the World's Fair Matrimonial Bureau; applications free for one week only. 1404 Washington av.

MATRIMONY—Wanted, the acquaintance of young lady by gent of 27; a home-loving girl; one who wants a home and is willing to keep same and appreciate the efforts of an honest man; strictly confidential; object, matrimony. Ad. F 40, Post-Dispatch.

ADOPTION.
20 Words, 10c.

FOR ADOPTION—Two pretty baby boys and girls, free. 2106A Olive st.

PERSONAL SUNDRIES.
14 Words, 30c.

AAAA1—Cheapest place in town for printing. McGill & Co., 121 N. 11th st. (14)

DOCTOR HOGAN, 2215 OLIVE
Medical and surgical diseases of women a specialty. Operations skillfully performed.
Patients received at any time before and during confinement; adoption if desired; trained nurses; home comforts; ladies in trouble, call or write; confidential; terms reasonable. (8)

DR. ANNIE NEWLAND
Confinements; trained nursing; elegant accommodations; adoption if desired; only private, reliable, secluded, licensed home, where you will receive good treatment and motherly care, with all home comforts; perfect satisfaction guaranteed. Ladies in trouble call or write; confidential. 2331A Olive. (8)

DR. MARY ARTHUR
Private home for ladies during confinement; adoption if desired; 20 years' experience; trained nurses; lowest terms; all female troubles skillfully treated under absolute guarantee; elegant accommodations; ladies, when needing a specialist, call or write. 2631 Washington av. (8)

DR. SMITH, 3043 EASTON AV.,
Seclusion before and during confinement; terms reasonable; satisfaction or money refunded. Both phones. (8)

Dr. Arthur's Golden Seal Female Regulator
a specialist, come or write; price $2. 2631 Washington av. (8)

DR. CAZEAUX, 2902 Washington av.; female specialist; successfully treats all female troubles; 25 years' experience. (6)

DOCTOR DENNIS 2639 Washington av., regular licensed physician and surgeon, conducts the only respectable sanitarium for confinements in this city; perfect seclusion and home comforts; trained nurses, adoption; lowest terms; expert specialist in all female troubles; skillful treatment guaranteed; 20 years' experience. Ladies, call or write. (5)

ELECTRIC treatment for rheumatism; baths; competent attendants. 810 Chestnut st. (5)

ERGO TANSO relieves painful and suppressed menses; $2 a box. Dr. Cazeaux, 2902 Washington av. (6)

LADIES—Save time and money by calling at 2929 Franklin av. Kinloch O1441. (8)

LADIES—Home during confinement; adoption if desired; ladies call. 2848 Lafayette av. 705A. (8)

LADIES—My regulator never fails; one complete treatment free. Mrs. E. Starr, 2929 Franklin. (8)

LADIES will not regret calling on Mrs. Holland; lowest terms; confinements taken. 1403 N. 11th st. (5)

MRS. DR. MEYERS
Ladies won't regret calling; satisfaction guaranteed; terms reasonable; no medicine. 112 S. 14th st.; tel. Kinloch C259. (8)

MRS. BRIDGES, lady doctor; pleased to meet her patients at 3505 Laclede av.; Kin. C1664. (8)

MRS. M. DIEHL, 1006 N. Jefferson, receives confinements; adoption if desired; ladies call. (8)

TAPEWORM expelled; stomach, bowels, liver, kidney and bladder trouble cured. 107A N. 9th. (16)

A—A—DETECTIVE (private) does shadowing and investigating; references; P. O. box 770, St. Louis; phones Kin. C2199; Bell Main 4674M. (8)

SPECIAL NOTICES.
14 Words, 20c.

ATTENTION, PENSIONERS—Pension vouchers executed at office of F. W. Fout, Equitable bldg., 6th and Locust.

TO THE governments of all nations, and especially those that are represented at the World's Fair of St. Louis, Mo., U. S. A.:
Having had the great fortune of having invented the specific for the extraordinary relief of leprosy, or Greek elefancia, as no other medicine that so far could have done, and considering that this disease is the monstrous scourge which for centuries strikes humanity from one pole to the other with a whirling rapidity, without having been able to secure the means of even improving its condition, so much less has it been possible to obtain the cure of same, notwithstanding all the efforts and sacrifices made by science, I, a son of Colombia, South America, the most humble and perhaps the last admirer of your glory, I now offer you respectfully my invention against this dreaded disease, which has given good results in all cases in which it has been applied. I should be very glad to prove it before any official commission that I request you in the name of your lepers to appoint to this effect. What is life, glory and wealth before the face of a creature eaten up by such terrible disease? All is a vain illusion, where human misery is hardly reproduced. Convinced as I am of your enthusiasm for progress, of your zeal and your ardent wishes that you have always had to relieve your unfortunate citizens leper stricken, I request you to accept my offer of my specific and invention which I now offer you sincerely. I beg to request you by returning mail also for a kind and favorable reply, through your honorable commission which so worthily represents you in this great exposition. My purpose is to relieve suffering humanity as much as I can and to prove the efficiency of my specific in all cases of leprosy which the honorable commission can present to me. After having obtained good results and having positively convinced you of the efficiency of my work, I then propose selling you my remedy in any form you may like, either the prescription or in any quantity you may want.
I beg leave to publish your worthy answer in the best newspaper of the world and at the same time I inform you that I shall stay in the United States for a short time, but you can always send your communications to the addresses below, who are at the same time my references: James Arbuckle, Colombian Consul, St. Louis, Mo., U. S. A.; Alfonso Delgado, Colombian Consul, New Orleans, La., U. S. A.. City where I live, Baranquilla, Colombia, South America.
Your very obedient servant,
ANIBAL VILLA NAVARRO.
World's Fair Ground, St. Louis, Mo., Aug. 1, 1904.

DANCING.
14 Words, 20c

CONEY Island of the West—HASHAGEN'S PARK—Grand and Meramec—High-class Vaudeville and Dancing Every Night—Free—Admission—Free. (8)

DANCING—You are invited to attend our annual opening at Harmoni hall, 18th and Olive sts., this Saturday evening, Aug. 6; the hall has been fitted up in the most elegant style and cooled by electric fans; new music and everything strictly first class. Eclipse Dancing Academy. Ahern & Albers. (6)

DANCING every evening, Saturday and Sunday afternoon, at our new pavilion, 320 De Baliviere av., near main entrance to World's Fair; good floor and music. Ahern & Albers; take Delmar or Olive st. cars direct. (8)

PROF. AND MRS. BEHENSKY guarantee waltz, two-step, schottische, waltz lanciers, grand-square, for $3; private lessons any hour, with music. 1210 Olive st. (2)

THE TIVOLI, 3220 Olive st.; high-class vaudeville and dancing every evening; Prof. Wolfe's orchestra. Tivoli Amusement Co. (7)

VISIT Hashagen's; dancing every night; Empire Roof Garden; largest in the world; opposite main entrance World's Fair; admission free. (8)

ATTORNEYS AT LAW.
14 Words, 20c.

CENTRAL Law Bureau, 613 Pine st., conducts a general law business; all cases handled by experienced lawyers; consultation free. (8)

DIVORCE and damage cases; probate matters attended to promptly; consultation free. 1123 Chestnut st. (8)

LAW PRACTICE—For sale, established law practice; fine opening for young lawyer. Ad. F 45, Post-Dispatch. (80)

LOANS ON REAL ESTATE.
14 Words, 20c.

MONEY—Have $2000 to $3000 to loan on first deed of trust. Ad. F 163, Post-Dispatch.

LOANS ON PERSONAL PROPERTY.
14 Words, 25c

JOHN W. STALEY,
202 N. 9th. Rooms 501-02-03 Benoist bldg.
QUICKLY AND CONFIDENTIALLY.
MONEY ADVANCED on furniture, pianos, SALARIES or any good security. MODERATE COST. SMALL PAYMENTS. LIBERAL TERMS.
$1.00 weekly pays $40 loan and COSTS.
$1.50 weekly pays $75 loan and COSTS.
Telephone 684, Main 4439. (8)

WILLIAM A. ORR,
Formerly manager New York Finance Co., now with
JOHN W. STALEY,
Benoist bldg., 202 N. 9th st., rooms 501-02-03. (14)

The Anderson Finance Co.
See us; money to loan on furniture, pianos, horses, wagons and other personal property at the very lowest rates; weekly or monthly payments; goods to remain in your possession; discount if paid before due. Call, write or phone Kinloch C1737, 203 N. 10th st., room 211, Ozark bldg. (14)

LOANS ON FURNITURE.
A satisfied customer is the best asset.
I aim not only to satisfy, but to please.
SALARIES PURCHASED.
JAMES E. BAKER, JR.,
508-509 Missouri Trust bldg., Kin. D531.
(Formerly manager for John W. Staley). (8)

Money Advanced Salaried People,
Teamsters, boarding house keepers, without security; easy terms; largest business in 50 principal cities. Tolman, 501 Houser bldg., 509 Chestnut. (8)

$10 TO DRAKE'S EASY MONEY $100
To salaried people. Confidential. 322-3-4 Chemical bldg., St. Louis. 242 Arcade, East St. Louis. (8)

HOW TO GET MONEY AT OUR RISK.
READY CASH loaned on your plain note if you hold a steady salaried position without knowledge of friends or employer.
FURNITURE LOANS
On household furniture, pianos, etc.; the goods are left in your possession; investigate our small easy-payment plan before borrowing elsewhere; private rooms for consultation. Kinloch C1567.
ST. LOUIS INVESTMENT CO.,
Room 1118, Missouri Trust Bldg.,
Entrance 705 Olive st. (14)

LOANS AT 5 PER CENT
Quit paying away your wages in high interest when you can borrow money from us at 5 per cent. Loans on household goods, pianos, salaries, etc., leaving goods in your possession; no publicity. Pay at your convenience. Time extended in case of sickness; no extra charge. Call, write or telephone Kinloch A632.
UNION FINANCE CO., rooms 302-303 Oriel bldg., southeast corner 6th and Locust. Entrance 316 N. 6th st., opposite Barr's. (14)

MONEY LOANED (NEW WAY)
WEEKLY OR MONTHLY PAYMENTS
People in need of financial help can get confidential loans on furniture, pianos, etc., without removal, at 8 PER CENT PER YEAR, CASH, AT ONCE; see us and we will help you.
ROYAL FINANCE CO., Suite 526 Frisco bldg., Phone Kin. C1759, cor. 9th and Olive sts. (33)

PRICE-MEISE & CO.
WILL GET YOU
$100.00 FOR $4.00 A YEAR.
$75.00 FOR $3.00 A YEAR.
$50.00 FOR $2.00 A YEAR.
$25.00 FOR $1.00 A YEAR.
Other amounts in proportion on FURNITURE, PIAUOS, Horses, Wagons, or any other good security. Room 615 Mermod-Jaccard bldg. Phone D1846. (36)

Money for Salaried People.
We furnish money quickly and confidentially without security. National Credit Co., rooms 901, 902 Chemical bldg., 8th and Olive sts. (14)

MONEY IT PAYS TO BORROW MONEY MONEY
AT OUR LOW RATES AND EASY TERMS and pay your pressing bills or any loan company. We will ADVANCE YOU MONEY to pay them and MORE IF WANTED at any time; you can repay us in small WEEKLY or MONTHLY PAYMENTS to suit your income, be it $10 or $100. Your dealings with us are PRIVATE and CONFIDENTIAL. We will EXTEND PAYMENTS in case of SICKNESS OR OUT OF WORK. If you cannot call we will send agent to your house to arrange the loan.
Telephone Kinloch C180, or Bell Main 398M.
NEW YORK FINANCE CO.,
207, 208 and 209 Odd Fellows' building,
Ninth and Olive sts. (55)

EAST ST. LOUIS LOAN CO
Loans money on household goods and all kinds of personal property. Easy monthly payments. Room 225 McCasland bldg., 225 Collinsville av. Phones Bell East 1352M; Kinloch St. Clair 450. (14)

MONEY TO LOAN
ON FURNITURE, PIANOS, HORSES,
DO NOT FAIL TO CALL and get our rates before getting loan elsewhere; our system gives LONG TIME and SMALL PAYMENTS, with REBATE when paid before due, so you only pay for such time as you have had loan. We give PASS-BOOK, where all payments are entered. We do not require payment while SICK OR OUT OF WORK; NO PUBLICITY, NO INCONVENIENCE, NO INQUIRY; papers can be signed at house and you can get money same day you apply. We make a specialty of paying off any loan or claim against goods and giving more money.
If you cannot call, WRITE OR TELEPHONE us and we will send agent to explain our SYSTEM.
TELEPHONE KINLOCH B434 or BELL MAIN 2833. FIDELITY BROKERAGE CO.,
Room No. 410 Commonwealth Trust bldg., Broadway and Olive sts. Entrance 421 Olive st. (14)

LIVE AND LET LIVE.
That is our way. We advance money on salaries, pianos and furniture at lowest rates in the city, on your own terms; strictly confidential. If sick or out of employment we carry you. No removal of goods. Will call on request.
MOUND CITY FINANCE CO.,
402 Benoist bdg., 9th and Pine. Kin. B 453. (56)

A.—
FINANCIAL UPHEAVAL,
Caused by Our Introduction of the Lowest Rates Ever Known
On Loans of
$10.00 to $300
On Household Goods, Pianos, Fixtures, etc., Without Publicity.
YOU CAN PAY THE SAME
In Small Weekly or Monthly Payments.
Extension cheerfully granted
IN CASE OF SICKNESS, LOSS OF WORK
Or Other Misfortune.
If Not Convenient to Call Phone Main 2764M Or D 1849.
Or Write Us.
NATIONAL LOAN CO.,
Rooms 209 and 213 Mermod-Jaccard Building, Second Floor,
407 N. Broadway, Cor. Locust st. (56)

SHALL WE BE YOUR BANKERS?
We make loans on furniture WITHOUT REMOVAL. We make no INQUIRIES of your friends or employer. We give you the full amount in CASH, not checks. We arrange payments to suit your CONVENIENCE and ABILITY. We do not RECORD LOANS. We RECEIPT for every payment made. We pay off any OTHER LOAN or a balance on furniture and GIVE MORE MONEY. WE EXTEND payments in case of SICKNESS. We make as LOW RATES as the LOWEST. We grant LIBERAL DISCOUNTS for time money is not used. This is our business in a NUTSHELL. SEE US before getting a loan elsewhere and be CONVINCED that we are THE PEOPLE.
THE HOUSEHOLD LOAN COMPANY,
Bell Main 4149. ROOM 201 FULLERTON BLDG., Tel. Kin. B1911. 7th and Pine sts. (17)

LOANS ON FURNITURE
Rates and terms unheard of. Look:
$1.50 weekly pays a $75.00 loan.
$1.20 weekly pays a $60.00 loan.
$1.00 weekly pays a $50.00 loan.
75c weekly pays a $40.00 loan.
Payments may be made weekly, semi-monthly or monthly. It is to your interest to consult us. All business private and above board. See us.
CHEMICAL FINANCE CO.,
501 Chemical bldg., 8th and Olive sts. (5)

MONEY
We make loans in amounts of $10 to $500 on FURNITURE, PIANOS, HORSES, WAGONS, without removal. We accept the SMALLEST PAYMENTS, and make the EASIEST TERMS of any COMPANY in the city. Call on us and be convinced.
$1.25 weekly pays a $75 loan.
$1.00 weekly pays a $50 loan.
50c weekly pays $25 loan.
40c weekly pays $15 loan.
Payments can be made monthly if desired. EXTENSIONS GRANTED in case of sickness or out of work. It is easy to borrow money from us. No PUBLICITY; no DELAY. If you want MONEY save MONEY by borrowing from us.
AMERICAN LOAN CO.,
615 BURLINGTON BLDG. 810 OLIVE ST.
Take elevator to sixth floor. (14)

MEDICAL.
14 Words, 20c

FOR WOMEN ONLY.
Dr. R. G. Raymond's Monthly Regulator has brought happiness to hundreds of anxious women; no pain, no danger, no interference with work; relief in 3 to 5 days; we have never known of a single failure; mail orders promptly filled; price $2. Dr. R. G. Raymond Remedy Co., room 33, 84 Adams st., Chicago, Ill. (18)

REAL ESTATE FOR SALE

BEAUTIFUL RICHMOND HEIGHTS
Just South of World's Fair Grounds.
The most beautiful subdivision anywhere near St. Louis. Lots are offered at reasonable prices and terms. Street car service good. Pure, clear water, free from bacilli. Fine shade trees, etc.
RUTLEDGE & KILPATRICK REALTY CO.
No. 717 Chestnut Street.

IMPROVED PROPERTY FOR SALE
14 Words, 20c

HERE IS A BEAUTY AND A BIG BARGAIN
For a lovely Queen Anne residence that has "home" written all over it, there is nothing in all the West End to compare with 4723 LABADIE AVENUE. It contains 10 rooms. The first story is brick on a heavy rock foundation; the upper part is shingled. It has a fine front porch, a handsome entrance. The reception hall, parlor and dining room are as pretty as usually found in high-priced houses. There are 4 rooms and bath on second floor, 2 rooms on the third, and so many beautiful features to the house that one is surprised at the price. It has every convenience, and a more beautiful lawn than many $15,000 houses can boast of. In short, there is nothing else like it. Get a card of admission and see it at once. Someone is going to get a prize in this house.
Lot 100x155
Price $7000. Reason for selling, to wind up an estate. Would consider any reasonable offer.
MERCANTILE TRUST CO., Agent,
EIGHTH AND LOCUST. (77)

$250 CASH BUYS HOME.
Elegant new 7-room brick houses, stone front, tile roof, grand oak trees in yard, modern furnace and plumbing, will sell them for $250 cash, balance $25 per month; 5 per cent interest; cheaper than rent; take Suburban Park car to North Market st. and walk two blocks west to beautiful Oak Grove Heights. Office on grounds. (8)

4-ROOM COTTAGE
For sale on easy terms. Call on McCasland Brothers, 203 Panama bldg., 210 Olive st. (6)

South Side Auction
THURSDAY, AUG. 4, 1904
AT 5 O'CLOCK P. M.
On the Premises to the Highest Bidder.
2850 GRAVOIS AV.
A two-story brick dwelling, store and 5 rooms. Lot 26 feet front, 65 feet on its north line, 99.9 on its south line.
The adjoining lot, south of the above, 25 feet wide, with a depth of 119.6 feet on its south line, upon which there is a good stable, will also be sold. Terms, one-third cash.
For further particulars apply to
H. L. SUTTON, Auctioneer. CHAS. F. VOGEL, 624 Chestnut st.

$200 CASH, $12 A MONTH
buys 5040 Pattison av.; a good three-room frame dwelling, with cellar and cistern; high location, just west of King's highway; price only $850; why pay rent when you can buy a home on such terms? Make an offer.
2922 Pennsylvania av., a four-room frame dwelling, with lot 25x129; street, sewer and walk made and paid for; price only $1300; take a look at this; we can make easy terms.
SLATERY-HAUER-BARTH, 806 Chestnut st. (4)

PRICE list of acres, lots, houses on monthly payments; write or call. PHIL CHEW, 16 N. 8th st. (5)

HOUSE—For sale, 11-room house; South Side; convenient to 3 car lines. Apply 1823 S. Jefferson av.

HOUSES, flats and vacant lots for sale everywhere. BRADLEY & QUINETTE, 715 Chestnut st. (8)

HOUSE—For sale, 5889 Garfield, 2-story frame, 50 feet, $2300, or 25 feet and house, $1700. (6)

FARMS FOR SALE.
14 Words, 20c

FARMS—For sale, farms, farms, farms; all sizes; improved and unimproved; beautiful country; good soil; no stone; fine crop; $6 to $12 per acre; easy terms; come in, talk it over; special excursions Aug. 23. McDonald, immigration agent, 1044 N. Vandeventer.

FARMS—40, 80 or 120 acres unimproved land in Iron County, Mo. Ad. F 25, Post-Dispatch. (4)

PROPERTY OUT OF CITY FOR SALE.
14 Words, 20c.

PROPERTY—St. Louis County, from 1 to 200 acres. B. C. Stevens, Clayton, Mo. (8)

STOVE REPAIRS
14 Words, 20c.

STOVE REPAIRS
A. G. BRAEUR, 316 NORTH THIRD ST. (8)

MONEY WANTED.

MONEY WANTED—$100, for 3 months; good security and interest paid. Ad. F 35, Post-Dis.

MONEY WANTED—Of generous gentleman or lady, to help in business. Ad. F 28, Post-Dis.

MONEY WANTED—To borrow $25 from private party; good security. Ad. F 89, Post-Dispatch.

SUBURBAN PROPERTY FOR RENT
14 Words, 20c

Webster Groves
Home, 12-room house, large grounds, every convenience; water, sewer, bath, gas, electric light; possession at once. Call 611 Chemical bldg. (4)

REAL ESTATE WANTED.
14 Words, 20c.

REAL ESTATE WANTED—Will pay cash for a real bargain; will buy a lot or house anywhere in price from $200 up to $8000; will do business quick if price is low; give description and lowest cash price. Ad. F 39, Post-Dispatch.

HOUSE WANTED—To buy, 8-room house, finished attic; northern or northwestern part of city; state locality and price. Ad. F 115, P.-D.

HOUSES OR FLATS WANTED—Will buy at a bargain, either residences or flats, from $1500 to $5000; let me know what you have. Ad. F 79, Post-Dispatch. (7)

FLAT WANTED—To buy, a single or double flat; in North St. Louis. Ad. F 149, Post-Dis.

CITY REAL ESTATE FOR SALE
14 Words, 20c.

LOT—For sale, choice 50-foot lot on North Market, between Hamilton and De Hodiamont. J. P. D., 5838 Cote Brilliante.

ANIMALS.
14 Words, 20c

DOG—For sale, one Irish setter pup; good retriever; 6 months old. Write to W. E. Hatter, Dorchester, Ill. (4)

GOAT WANTED—A milk goat; will pay good price. 5861 Wilson. (4)

EDUCATIONAL.
14 Words, 20c.

FRENCH lessons by experienced graduate of university of Paris. Ad. E 20, Post-Dispatch. (83)

LESSONS WANTED—Young lady wishes lessons in hemstitching, embroidery and fine sewing. Ad. A 155, Post-Dispatch.

DRAUGHON'S PRACTICAL BUSINESS Colleges
ST. LOUIS, 10th and Olive sts. Kansas City, Ft. Scott, Little Rock. Incorporated, $300,000.00. Indorsed by business men. Draughon's diploma represents in business circles what Yale's and Harvard's represent in literary circles. May pay tuition out of salary after course is completed and position secured. Schools in 11 states. DAY AND NIGHT SESSIONS. Catalogue free. (8)

SUBURBAN PROPERTY FOR SALE.
14 Words, 20c.

A HOME IN KIRKWOOD.
Lovely Place—Bargain.
We offer for a quick sale one of the most desirable homes in Kirkwood; a strictly modern 2½-story residence containing 10 rooms, bath and all conveniences, occupying a magnificent lot of 170 feet front by a great depth of 420 feet; large stable, beautiful lawn, large forest trees, large garden. The place is easily worth $12,500. For an immediate sale we can sell for $8500. Would even submit an offer of $8000, as owner is making large investments elsewhere and can use the money to good advantage. This home is located in the most fashionable portion of this delightful home suburb. Two street car lines within one block; also two steam car lines, giving choice of cheap and rapid transportation lines. An ideal place for a man who appreciates plenty of room, fresh air and lovely grounds. We unqualifiedly recommend this as one of the greatest bargains on our list, and it is a rare opportunity for any one desiring a delightful home at a low price and on favorable terms. Location and full particulars on application.
Mercantile Trust Co., Agent,
Eighth and Locust.

HOME—If you want to purchase suburban home see Al T. Smith, Newport av., Old Orchard, Mo. (6)

MUSICAL.
14 Words, 20c.

CASH paid for cornets, altos, tenors, saxaphone and all instruments. Tony Placht, 1002 Olive. (7)

MANDOLIN—For sale, fine Bruno (New York) mandolin, in russet leather case, for $10, or will exchange for anything of similar value for lady or gentleman. Ad. A 158, Post-Dis.

MUSICAL—Wanted, cornet, tuba. Wild West, Delmar Garden.

MUSICIANS WANTED—The First Regiment Band will be reorganized next week, so good amateur musicians wishing to join please answer. Ad. D 41, Post-Dispatch. (4)

MUSICIANS WANTED—Clarionet players for Smallom & Markle's Floating Palace. Call at Ludwig music store, 514 Walnut st., between 9 and 12 Wednesday.

PIANO—For sale, $135 will buy slightly used upright Harwood piano; cost $400. 3202 S. Jefferson av. (8)

PIANO—For sale, $65 buys fine piano, full size; cost $365; stool and cover. 1414 N. 16th st. (6)

PIANOS tuned, $1.50; first-class piano and organ tuner and repairer; 25 years' experience; send postal to H. Kantz, 2114 S. Broadway. (14)

PIANO—$65 buys fine square piano, $6 down, balance $3 per month. Schubert & Moxter, 2602 Franklin av. (6)

PIANO—For sale, $65 buys fine stock piano; full scale. Kleekamp Bros. Piano Co., 2307 Park av. (6)

SCHUBERT & MOXTER, 2602 Franklin; first-class piano tuning and repairing; both phones. (8)

VISITORS can have good evening vocal lessons at half fees. Ad. L 23, Post-Dispatch. (8)

Big Piano Bargains.
BRADBURY PIANO WAREROOMS 1012 OLIVE ST., F. G. SMITH, MFR. A. E. WHITAKER, MGR.
NEW PIANOS.
All our new pianos heavily reduced this week; special midsummer prices on all our lines. Save money by buying your piano now.
USED PIANOS.
Some bargains this week:
Medium size upright..............$ 90
Hardman upright..................$110
$300 upright, good as new........$175
$300 fine oak upright, nearly new..$185
Squares, almost giving them away, $20, $25, $30, $35, $40, $50, upwards. Vose, BRADBURY and other makes.
Organs, closing them out, $20, $25, $30, $40. Kimball, Estey, Camp and other makes. BRADBURY Piano Warerooms, 1012 Olive st. F. G. Smith, Mfr.; A. E. Whitaker, Mgr. (5)

PIANOS FOR RENT.
At lowest prices. A few slightly used Pianos at unusual bargains.
THE ESTEY CO.
1116 Olive st.
(83)

STORAGE.
14 Words, 20c.

ABSOLUTE care given moving, packing, storage, furniture, pianos. Eureka Storage Co., Lyons, 3014 Chouteau av., Victor 247; Grand 385M. (14)

ABSOLUTELY FIREPROOF STORAGE—New warehouse, Grand and Laclede; for safekeeping furniture, pianos, valuables, trunks, boxes, etc.; first-class moving, packing, shipping, etc.; money advanced; get our rates; both telephones. R. U. LEONORI AUCTION & STORAGE CO., 1219-21 Olive st.

AMERICAN STORAGE AND MOVING CO., 2815 Olive st.; moving, packing, shipping, storing; separate rooms. Tel. Main 2351A. W. H. Langdale, president. (8)

BONDED warehouse. Henry C. W. Wiebe Storage & Moving Co., 1512-1516 Franklin av.; money advanced when desired, Kinloch C953. (8)

SOUTH SIDE STORAGE AND MOVING CO., 1901-1905 Sidney; tel. Sidney 235, Kin. Victor 607. (8)

LANGAN & TAYLOR,
STORAGE AND MOVING CO.
New warehouse, 1823 Washington av.; 500 private rooms for storage; mothproof carpet room, cheapest insurance in the city; you have access to your room at any time; all moving, packing and shipping guaranteed; money advanced; estab. 1886. Ring up C471 or Main 2656 and get our rates. We have no branches. (50)

CLAIRVOYANTS
14 Words, 30c

KARNOVAH, trance clairvoyant, tells callers' names and what they called for without asking questions; tells who and when you will marry; settles lovers' quarrels; reunites the separated; gains the affection of those you desire; advice on business, etc. Office, 2120 Olive st. (4)

MRS. GRAHAM, clairvoyant and trance medium; tells your most hidden thoughts. 4283 Finney av.

IF Horse or Cart You Wish to Buy A Little P.-D. WANT AD TRY EVERY DRUGGIST AN AGENT

POST-DISPATCH COMPLETE DAILY RECORD OF MARKETS

BUTLER SHOWING EARLY STRENGTH

Will of Political Chieftain Is Recognized in Early Date Set for Primaries.

WILL WORK WITH DELEGATES

Nominations for Circuit Attorney and Circuit Judges Are of Especial Interest to Politicians.

Practical politicians, since reading in Tuesday's Post-Dispatch that the Democratic city primaries have been set for Sept. 2 and the convention for Oct. 11, are speculating on the probable cause and effect of this unusual arrangement.

They say it has been the Democratic custom to hold the convention a day or two after the primaries.

In searching for a reason the politicians have not far to go. The first thing they noticed on looking into the matter is that the setting of the primaries for Sept. 2 will permit them to be held under the present registration. The new registration, under the law, begins Sept. 18 and continues four days.

It is pointed out that the holding of the primaries under the existing registration will be a distinct advantage to the Butler forces. In the campaigns in which this registration has been used there have been frequent charges that the lists were "padded" in many wards. It is conceded that the Butler forces are thoroughly familiar with the minutest details of the registration lists. If the primaries were held after the new registration, the Butler forces would find themselves, to quote one of their number, "up against a brandnew proposition."

Anti-Butler men also ascribe the central committee's action in placing the convention a month and nine days after the primaries to Butler influences.

The time allowed will give Butler the opportunity to win enough delegates to control the convention, Butler men figure.

Butler Strength a Fixed Quantity.

There are 256 delegates to the convention. Butler will have 92 of them, it is estimated, from the wards he controls. He will need, on that calculation, to win less than 40 to control the nominations.

Politicians declare that Butler has much more chance to win over delegates from the opposition than the opposition has to subtract from his strength. His following has always been extremely loyal, and "the colonel" has several times showed his ability to corral votes that were supposed to be "cinched" for his opponents.

Five circuit judges, a circuit attorney and assistant circuit attorney, as well as a sheriff and coroner, are to be nominated. Three state senators and 16 members of the legislature will also be nominated by the same delegates, distributed into district conventions.

It is conceded that Butler is determined that the successor to Mr. Folk shall be an anti-Folk man, or at least one who will take a different view of his official duty.

Among those mentioned as possible candidates for circuit attorney are Judge Hiram Moore of the court of criminal correction, Ben F. Clark and Henry M. Walsh. It is stated that City Attorney Thomas L. Anderson and Andrew Maroney, now an assistant in Mr. Folk's office, may also be candidates.

The interest in the selection of judicial nominees is equally acute, by reason of the fact that any of them may be assigned to preside over the criminal divisions of the circuit court.

Members of the central committee are quoted as saying that they may move up the date of the nominating convention, but that if any outside influence attempts to compel them to do so, they will let it remain where it is or push it back a little, just to show that they are supreme in the premises.

M., K. & T. IS HIRING NEW MEN.

But Telegraphers Assert They Have Strike Situation in Control.

Special to the Post-Dispatch.

SEDALIA, Mo., Aug. 3.—Seven men were sent from Sedalia last night and today to supply vacancies created by the M., K. & T. striking operators and agents. The company officials say there are only six other vacancies on the Sedalia division and they have more than enough applications to fill these.

The claim is also made that passenger and freight trains are running almost on time.

The morning train from the South was nearly three hours late today and the train from the North 39 minutes behind schedule time. For the strikers, Deputy President John M. Sohner makes the claim that nearly all Katy trains are late and that competent men cannot be obtained to replace the strikers.

Special to the Post-Dispatch.

NEVADA, Mo., Aug. 3.—The strike situation on the M., K. & T. remains but little changed. Three stations, Deerfield, Fort Scott and Walnut, Kan., are working between Nevada and Parsons. Four between here and Sedalia are working. There were no freight trains during the entire night.

Special to the Post-Dispatch.

WACO, Tex., Aug. 3.—Telegraphers strike on M., K. & T. Railroad remains almost unchanged in Texas today. Trains are still moving about on time and men in other departments or the road are being used as telegraph operators.

Hardly any freight is being received or sent out from small towns.

Helped Bury 1000 Soldiers.

Michael Gleason, the man who had charge of the interment of the 1000 or more Confederate veterans in the old cemetery in North Alton, was laid to rest this morning at 10:30 o'clock after brief funeral services at the Greenwood cemetery in North Alton. Mr. Gleason was 92 years of age and died on Monday in St. Louis, leaving a wife and two daughters, Mrs. Mary Geritz and Miss Bridget Gleason. During the civil war Mr. Gleason was a resident of Alton, and was appointed by the government to superintend the burial of the Confederate veterans who died in the Federal prison at this place.

Western Golf Championships.

The sixth annual amateur championship tournament of the Western Golf Association will be held on the links of the Exmoor Country Club at Highland Park, Ill., Aug. 16, 17, 18, 19 and 20, for the possession of the George R. Thorne championship trophy. On account of the Olympic golf tournament, which will be held on the links of the Glen Echo Country Club, and the numerous local tournaments, St. Louis golfers will not enter the western championships.

DEATHS.

FRITSCHY—At 8:30 p. m., Jacob Fritschy, at the age of 65 years and 1 month, beloved husband of Maria Fritschy (nee Dienlin) and father of Annie, Lizette and Florence Fritschy, at family residence, 305 South Third street.

Funeral Thursday at 2 p. m., from residence.

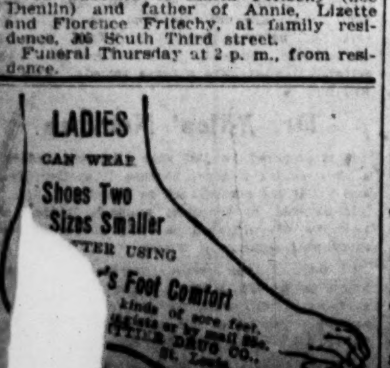

STOCKS ARE STRONG IN A QUIET MARKET

Buying in the Southwesterns on the Publication of the Favorable Cotton Report Helps the Market and the Close Shows Fair Gains for the Day.

Special to the Post-Dispatch.

NEW YORK, Aug. 3.—The opening this morning found prices on the general list slightly improved and gains of ¼ to ⅜ were recorded.

London sent over a steady range of prices on American issues, although sentiment at center was slightly disturbed over the announcement of a small failure, and consols were quiet at an advance of 1-16 on both accounts.

Considerable interest attaches to the meeting of the Erie railroad directors scheduled for this afternoon to take action o nthe coming dividend on the first preferred stock of this company. This meeting has deferred for some time past and in the fact of the large falling off in earnings during the past six months some talk of a reduction in the present rate of 4 per cent has been heard. The general opinion prevails, however, that the regular rate now existing will be declared.

Reports from 42 railroads for the third week of July show a decrease in average gross earnings when compared to the same period of 1903 of 1.64 per cent. But the statement of the Pennsylvania railroad for June, issued yesterday, showing a fair increase in net earnings in the face of a large decrease in gross, leads to the belief that under the heavy retrenchments in operating expenses the present rate of earnings will shortly be easily maintained at a much less rate of cost.

Opening prices and changes were as follows: Copper 51¾, decline ⅛; Atchison 77⅝, unchanged; Brooklyn 51½, advance ⅛; Baltimore & Ohio 84¼, unchanged; Erie 24¾, decline ⅛; Missouri Pacific 92¼, advance ⅛; Pennsylvania 119⅜, unchanged; Reading 52⅛, advance ⅛; St. Paul 146⅝, advance ⅛; Southern Pacific 49⅞, advance ¼; Southern Pacific 49⅞, advance ¼; Union Pacific, 95¾, decline ¼; United States Steel common 12⅛, advance ⅛; United States Steel preferred 60¾, advance ⅛.

The market in the second hour gradually hardened, although trading was exceedingly limited and the advance was forced on small sales.

Some investment buying was noticeable in Southern Railways preferred on the favorable statement issued for the fiscal year just passed and the declaration by this company of the full interest payment on Georgia Central first incomes, and also the payment of 2½ per cent on the seconds. This is the first payment on the second incomes since the reorganization of this company and speaks very well for the present and expected continuation of prosperity in the South.

From Pittsburg comes the report that the best posted anuthorities in the steel trade at that center are of the opinion that the railroads are decidedly in need of both equipment and supplies and will not be able to withhold many necessary orders much longer.

The market at the noon hour was decidedly professional, but prices were well sustained at the higher level and money was in liberal supply at 1 per cent. Sales to noon, 118,800.

The publication of the government crop report on cotton showing the gratifying condition on July 25 of 91.6, compared to 88 one month ago, was the signal for a concerted buying movement in the southwestern roads, and under this influence the shares of Louisville & Nashville, Southern Railway, Missouri, Kansas & Texas and St. Louis Southwestern advanced sharply, for it realized that unless the unforeseen should happen the southern railroads will reap the traffic benefits of an extremely heavy cotton crop.

Demands on the money market show that the banks have lost to the subtreasury since last Friday the sum of $1,227,000, and from now on the movement of currency westward for crop moving purposes is expected to show a gradual increase. But with the surplus reserves above the $55,000,000 mark and only nominal demands on the money market for new business requirements no uneasiness is felt regarding the demands from this source even should these rove to be exceedingly heavy.

No increase in activity was noticeable at the close, but the undertone of the market was exceedingly firm, and the last prices recorded showed fair gains for the day.

By Associated Press.

NEW YORK, Aug. 3.—A rise of ⅞ in Tennessee Coal was the only change in excess of a half among the few stocks quoted in the opening dealings today. Other changes were mixed with small gains predominating.

Relaxation of the pressure against the stocks that showed heaviness at the opening caused the market to harden immediately. St. Paul, Reading, Louisville, Southern Pacific, U. S. Steel pfd., Brooklyn Transit and Metropolitan St. Ry. were conspicuously firm and their advances of ⅝ to ¾ stimulated the entire market. Room traders who attempted to take profit at the top found the demand had become very scant and their efforts to sell forced the market down and about wiped out the rise.

Yesterday's advance in Southern Pacific was renewed to the extent of a point and other active stocks rose a fraction in sympathy. Southern Railway prefeerrd gained 1 on the good yearly report and Kansas City Southern preferred rose 2. Bonds were steady at noon.

Voting Trust for National Steel.

NEW YORK, Aug. 3.—Steps have been taken toward the creation of a voting trust for the National Steel and Wire Co. If this plan is adopted the trustees will be H. A. Huntington, Ogden Mills and Henry W. Munroe. The trust will be created for three years. Stock favoring the centralization of the administration will be deposited with the Knickerbocker Trust Co. The plant of the National Steel and Wire Co. is at New Haven, Conn., and the company has a capitalization of $2,577,800 of preferred stock and $2,993,700 of common.

DAVIS HAVING HIS TROUBLES

His Friends Worry Him With Slates Calculated to Help Him Carry West Virginia.

PARKERSBURG, W. Va., Aug. 3.—The convening of the Democratic state convention here today was not under such harmonious conditions as had been anticipated, especially for minor places on the state ticket. The delegates were still disposed to subordinate everything in the interest of Henry G. Davis carrying his own state for the national ticket, but there were differences of opinion as to "what was the best for Davis" and as to how things should be done even after it was decided what was wanted.

One of the first conferences at Davis' rooms was when a delegation headed by former Gov. MacCorkle called with W. R. Thompson of Huntington. After this conference it was announced that Judge Holt, also of Huntington, would not stand for governor, and that in the interest of harmony he would present the name of his fellow-townsman, Thompson. There was then much commotion among the candidate for other places on the state ticket, as the forces had been so lined up that there was a Thompson slate as well as a Holt slate, and the Thompson candidates insisted on recognition of their leader. The agitation between the radicals and the conservatives continued today on the "white supremacy plank." The radicals insisted that the platform would be "white."

City Will Lease Playground.

The signature of Mayor Wells is all that is now needed to make a law the House of Delegates' bill putting into the control of the public bath commission the Mullanphy playground at Tenth and Mullanphy streets, now conducted by the Civic Improvement League. The bill has passed the City Council. It provides that the five-year lease of one lot from Joseph Maxwell for $1500 shall be taken from the league and also the lease of the remainder of the playground from the Mullanphy emigrant relief association, for $1 until June 1. The league will receive $950 for the fixtures and improvements upon the grounds. The council also passed a bill Tuesday evening prohibiting the distribution of advertising matter upon the street cars and in other public places. Charles W. Wright was refused the privilege of erecting a drinking fountain at Euclid and Easton avenues, there being one fountain in the neighborhood.

Kappa Sigmas Meet.

The biennial convention of the Kappa Sigma fraternity met today in the Hall of Congresses at the Fair for the first of a three days' session. About 250 members are present. The address of welcome was made this morning by President Francis. Tonight a smoker will be given on the Pike and Friday night the members will be guests at a banquet at the House of Hoo-Hoo. The headquarters are at the Inside Inn.

Concert at Hyde Park.

An open-air concert will be given at Hyde Park this evening by A. Bafunno's Band. Tomorrow night there will be a concert at South St. Louis Square.

RIVER BULLETIN.

ST. LOUIS, Aug. 3.

STATIONS.	D'ger line, feet	Height, in feet	Change in 24 hours	R'af'l in 24 hours
Pittsburg	[illegible]	[illegible]	[illegible]	[illegible]
Parkersburg	[illegible]	[illegible]	[illegible]	[illegible]
Cincinnati	[illegible]	[illegible]	[illegible]	[illegible]
Louisville	[illegible]	[illegible]	[illegible]	[illegible]
Nashville	[illegible]	[illegible]	[illegible]	[illegible]
Chattanooga	[illegible]	[illegible]	[illegible]	[illegible]
Florence	[illegible]	[illegible]	[illegible]	[illegible]
Johnsonville	[illegible]	[illegible]	[illegible]	[illegible]
Evansville	[illegible]	[illegible]	[illegible]	[illegible]
St. Paul	[illegible]	[illegible]	[illegible]	[illegible]
Dubuque	[illegible]	[illegible]	[illegible]	[illegible]
Davenport	[illegible]	[illegible]	[illegible]	[illegible]
Keokuk	[illegible]	[illegible]	[illegible]	[illegible]
Hannibal	[illegible]	[illegible]	[illegible]	[illegible]
Beardstown	[illegible]	[illegible]	[illegible]	[illegible]
Grafton	[illegible]	[illegible]	[illegible]	[illegible]
Omaha	[illegible]	[illegible]	[illegible]	[illegible]
Kansas City	[illegible]	[illegible]	[illegible]	[illegible]
Glasgow	[illegible]	[illegible]	[illegible]	[illegible]
Boonville	[illegible]	[illegible]	[illegible]	[illegible]
Hermann	[illegible]	[illegible]	[illegible]	[illegible]
ST. LOUIS	[illegible]	[illegible]	[illegible]	[illegible]
Chester	[illegible]	[illegible]	[illegible]	[illegible]
Cairo	[illegible]	[illegible]	[illegible]	[illegible]
Memphis	[illegible]	[illegible]	[illegible]	[illegible]
Little Rock	[illegible]	[illegible]	[illegible]	[illegible]
Vicksburg	[illegible]	[illegible]	[illegible]	[illegible]
Shreveport	[illegible]	[illegible]	[illegible]	[illegible]
New Orleans	[illegible]	[illegible]	[illegible]	[illegible]

f—Fall. r—Rise.

BUTTER, EGGS, POULTRY, ETC.

BUTTER—Market quiet. Creamery, extra, 18c; firsts, 15@16c; seconds, 14@14½c; country packed, 10c; ladle packed, extra, 14c; firsts, 12c; dairy packed, fancy, 14@15c; poor to fair, 10@12c; grease, 4@5c.

EGGS—Received, 1114 packages local and 934 packages through; shipments, 5835 packages. Market firm at 14½c for current receipts, case count, cases returned, and 17c for strictly fresh firsts, and 18c for extras, city packed, cases included.

CHEESE—Northern on orders: Twins, 9c; singles, 9¼c; daisies, 9⅝c; young Americas, 9⅝c; long horns, 10c; New York twins, 9¼c; limburger, 10@10½c; poor, 7@9c; Swiss, 16c for choice; No. 2, 15@16c; brick, 13@13½c.

LIVE POULTRY—Springs lower, as receipts large, mostly coming in Tuesday late after market made. Hens slow and easy. Turkeys firm. Average hens, 9c; roosters, old or staggy young, 5c; spring chickens, 12c; turkeys, 14c, and young, 23c; ducks nominally 7c; spring ducks, 9@10c; geese nominally 3c; spring geese, 8c; pigeons, 75c per doz.

DRESSED POULTRY—Quiet. Quote scalded chickens, undrawn, with head and feet on. Chickens, average, 9½c; roosters, 6c; turkeys, 15c; ducks, 9c; spring chickens, average, 14c.

MUTTON—Sheep, 2¼@3½c; old bucks and ewes, 2@2½c; yearling lambs, 4½c; spring lambs, 3½@5c per pound.

VEAL—Slow and lower. Offerings large and demand poor. Only choice wanted. Choice to fancy, 110 to 120 pounds, 4c; heretics, 2¼@3½c.

FROG LEGS—Choice large, $1.75; medium, $1.25, and small, 25@75c per dozen.

FRESH FISH—Black bass, 12c; crapple, 5c for small (very small not wanted) to 8c for large; dressed cat, 9½c; spoonbill cat, 7c; bullheads—dressed, 8½c, gross, 3c; buffalo—dressed, 4½c; German carp—large dressed, 3c and gross, 2c; sunfish, 3c; white perch, 3c; eels, 4c.

COTTON.

LIVERPOOL, Aug. 3.—Sales, 10,000 bales, of which 9400 were American. Uplands, 6.04d, 12-100d lower.

Futures—August, 5.83d; August and September, 5.65d; September and October, 5.39d; October and November, 5.26d; November and December, 5d; December and January, 5.19d.

WAREHOUSE STATEMENT.

	This year.	Last year.
Stock on hand	1,265	11,715
Net receipts today	......	27
Net receipts since Sept 1	57,236	56,907
Net shipments today	......	109
Net shipments since Sept. 1	48,240	66,621
Stock on hand	10,261	2,001
Gross receipts today	130	27
Gross receipts since Sept. 1	522,201	736,649
Gross shipments today	130	109
Gross hipments since Sept. 1	512,305	747,117

LIVERPOOL, Aug. 3.—Spot cotton in fair demand; prices 10 to 12 points lower; American middling, 6.04d.

NEW YORK, Aug. 3.—Cotton futures opened easy; Aug., 10.10c bid, 10.06c asked; Sept., 9.75c; Oct., 9.63c; Nov., 9.57c; Dec., 9.55c; Jan., 9.57c.

DONOVAN COMMISSION CO. ON THE MARKETS.

ST. LOUIS, Aug. 3.—Wheat may not have hit the high place today, but it acted mighty suspiciously as though it was bumping around the ceiling. There may be another good rise got out of it, but it looks to me as though this was about the time and place to pull down your profits and bank them. Let the other fellow take the balance that's coming on this bull movement. The market is getting overcrowded and most of them got in when the boom was at its hottest. Those European guys are not keeping the hot foot on their markets that I should like to see, and some of these ruined crops on Uncle Sam's farms are doing better a good deal. For a badly short crop this winter wheat keeps a-coming to market at a lively gait. It would be well to begin letting them have some now on bulges. You might have noticed how coarse grains fell down when the wheat prop was pulled out. Lots of people bought them because they were cheap and wheat looked high. Well, they have still got them, and they will probably be looking at them crosseyed in a short time to see where they stand. I'd sell them on hard spots.

317 Pine street. HARRY REED.

Catholics Plan Convention.

Arrangements are practically complete for the thirty-fourth general convention of the Catholic Total Abstinence Union of America which will be held in St. Louis Aug. 9, 10 and 11. The committee on arrangements is composed of the Rev. James T. Coffey, William H. O'Brien, Mrs. L. M. Lake, E. J. Costigan, John F. Riordan and William J. Mansfield. About 600 delegates, representing Catholic temperance organizations of the United States and Canada, are expected to attend.

The convention will begin at 8 o'clock next Tuesday evening in the Knights of Father Matthew Hall, 3629 Washington avenue.

TRACTION STOCKS DECLINE SHARPLY

Selling in These Issues Is Noticeable and the Close Is at the Lowest.

MISSOURI TRUST IS HIGHER

This Stock Gains Sharply on the High Purchase of a Small Lot.

The feature of the trading on the local stock exchange today was the decline recorded in the traction issues, both Transit and United Railways preferred on moderate sales falling off sharply.

Transit opened the session with a sale at $10.87½, or at prices unchanged from yesterday, but on the transfer of small lots declined steadily and the close found this stock at $10 bid.

In United Railways preferred the desire to sell was also apparent and on the transfer of 125 shares the price gradually declined from $53.62½ to sales at the close at $53.12½. And the last prices noted were at the lowest and showed a decline of a point from yesterday's figures.

In the bank and trust list the demand was light, but prices were steady. Six shares of Missouri Trust sold at $120, or an advance of 1½ points from the last sale recorded, and 10 shares of Lincoln Trust sold at $193.50, a gain of 1 point for this issue. Outside of these two issues little interest in this class of securities was manifested.

No investment demand of any kind was apparent in the miscellaneous or bond list and the sale of 15 shares of Central Coal and Coke at $62 completed the business of the day.

FULL SESSION—CLOSING QUOTATIONS.

	Bid.	Asked
St. Louis Transit	$ 10 00	$ 10 12½
United Railways pfd	53 00	53 12½
do 4s	79 75	80 00
German Savings Bank	400 00	......
Mechanics' Bank	263 00	267 00
State National Bank	152 00	......
Lincoln Trust	......	194 00
Commonwealth Trust	......	268 00
Mercantile Trust	327 00	331 00
Missouri Trust	118 50	120 00
St. Louis Union Trust	325 00	......
Title Guaranty Trust	57 00	......
Natl. Candy 1st pfd	90 75	......
do 2d pfd	71 00	81 00
Central Coal & Coke com	61 50	62 00
Simmons Hdw. Co. 1st pfd	122 50	......
Cotton Compress	29 75	32 50
Missouri-Edison 5s	98 37½	......
East St. L. & Suburban 5s	......	97 50
St. Louis & Suburban 5s	104 25	......
Carleton Building 6s	105 00	105 50
Mexican 5s	101 25	101 75
Brewing Association 6s	95 75	95 87½
Adams	25	......
Hope Mining	25	......

SALES.

Transit, 15 at $10.87½, 10 at $10.62½, 20 at $10.50 and 70 at $10.25.

United Railways preferred, 25 at $53.62½, 40 at $53.50, 10 at $53.37½, 15 at $53.25 and 35 at $53.12½.

Missouri Trust, 6 at $120.

Lincoln Trust, 10 at $193.50.

Central Coal and Coke, 15 at $62.

Call on Missouri Trust Sells.

A call on 100 shares of Missouri Trust stock at $125 per share good for 30 days was yesterday made between two well-known brothers, the buyer paying $100 for the privilege. This is five points above the present price, which is $120.

Domestic Exchange.

	Bid.	Asked.
New York	35c premium	35c premium
Chicago	12½c premium	15c premium
Cincinnati	Par	10c premium
Louisville	20c discount	Par
New Orleans	Par	10c premium

PRODUCE MARKETS.

Prices quoted are on lots sold by commission merchants and jobbers and NOT to consumers.

FRUITS.

BLACKBERRIES—Fair offerings. Per 3-gal, 75c for ordinary and $1 for choice large.

GRAPES—Light demand. Hartford and Ives at 25@30c per climax basket and 50c for white, and 60@65c for Moore's early 4-basket crate.

PLUMS—Dull. Nearby, 35@40c per ½-bu basket for wild goose and 20c or common varieties.

PEARS—Southern Le Crons, $1.50@2.50 per bbl, 50@75c per bu box. Texas Keifers, 60c per short bu box; home-grown early varieties, 25@40c per ⅓-bu.

PEACHES—Liberal offerings. Poor dull and weak. Arkansas Elbertas, 40@60 in 4s and 90c@$1.15 in 6s. Refrigerator car to arrive Thursday at 65c for 4s and $1.15 in 6s. Georgia, $1@1.15 in 6s; Tennessee 6s, 75c@$1; red varieties and small freestones, 35@50c, 25@30c and Elberta, by express, in 4s; Mississippi Elberta, 75@90c in 6s; southern Illinois small freestones, 25@35c in 4s; Missouri 1-3 bu, 25c; home-grown, 1-2 bu, 25@40c.

APPLES—Only choice in demand. Green, in pecks, 15@20c, and red, 25c; 1-3 bu green, 25c, and red, 35c. Bushel boxes, 50@65c. Barrel lots, $1@1.50 for poor to $2@2.50 for Blush and Redstreak, $2.75@3 for fancy large. Home-grown, 50c@$1 per bu loose.

CALIFORNIA CITRUS FRUITS—At auction: Oranges, $2.35@4.85 for Valencia, per box, according to condition.

CALIFORNIA DECIDUOUS FRUITS—At auction; Bartlett pears, $1.60 per box. Prunes and plums—Tragedy, 85c@$1.05 and Climax, 55@80c.

PINEAPPLES—Florida, per crate, $3@3.25.

GRAPE FRUIT—California, $3@4 per box.

LEMONS—New Verdell, from store, $4@4.50; California, $2.75@3.50 per bu. At auction, California, $2@2.80 per box.

BANANAS—Quotable, $1.25@2.50 a bunch on orders.

COCOANUTS—Per 1000, east track, $25; jobbing, $3 per 100.

WATERMELONS—Choice large and heavily-loaded cars in demand, but market otherwise slow. Car lots, Georgia and Texas, $100 per car for ordinary to $175 for fancy large. Missouri range from $75 to $160. Jobbing, $10@20 per 100.

CANTALOUPES—Plentiful and dull. Arkansas, standard crates, 75c@$1; bu boxes, 25@60c; southern Illinois, baskets, 20@30c; Missouri, baskets, 10@25c. East Alton, 25@35c per basket.

VEGETABLES.

NEW POTATOES—Steady. Receipts good, but about all well taken. By wagon, 45@47c per bu delivered for bulk of offerings to 48@52c for choice bluff stock. Boat receipts, 40@45c per bu sacked.

NEW ONION—North Missouri red sold at 85c @$1 for small and higher for large; yellow, small and green, 70c; choice worth more.

CABBAGE—Quiet for home-grown at 25@30c per 100 lbs loose.

SAUERKRAUT—New city make, $3.60 per bbl and $1.90 per ½-bbl.

CUCUMBERS—Home-grown lower and plentiful; 30@40c per bu loose.

TOMATOES—Home-grown lower; per bu loose, 30@40c.

BEETS—Home-grown, 40@50c per bu loose.

LETTUCE—Steady. Home-grown, 40@50c per bunch. Chicago, head lettuce, 90c@$1 per ½ bbl. Consigned largely heated.

BEANS—Firm and in demand at 75c@$1 per bu loose for green.

CARROTS—Home-grown, 80@90c per bu loose.

TURNIPS—Home-grown, 60@75c per bu loose.

EGG PLANT—Alabama, 50c per hamper.

GUMBO—Home-grown, 30c per peck. Consigned, not wanted.

CELERY—Michigan, flat crates, 50@65c, and square, 75@85c.

GREEN CORN—Home-grown, 8@10c per doz. Consigned, 40@50c per crate of 6 to 7 doz.

SQUASH—Home-grown, 20@25c per bu box.

SWEET POTATOES—Tennessee, new Bermuda, 50@60c per melon basket. Home-grown, 70@75c per ½-bu basket.

CAULIFLOWER—Chicago, $1.75@1.85 for choice sound in bu baskets.

WOOL, HIDES, ETC.

WOOL—Strong and an active demand. Missouri and Illinois—Medium combing cloth mixed, 26c; clothing, 24@24½c; low and braid, 23@23½c; burry and clear mixed, 10@22c; slight burry, 20@20½c; hard burry, 15@16c; light fine. Northern and western—Bright medium, 23¼@24c; dark medium, 20@22c; light fine, 17@19c; heavy, buck, 12@15c. Arkansas and southern—Medium (fleeces), 24@24½c; medium (loose), 22@22½c; slightly burry, 19@20c; hard bur y, 14@14½c. Texas, Indian Territory and Oklahoma—Medium (12 months), 22@23½c; medium (6@8 months), 22@22½c; coarse and low, 18@20c; light fine, 18@20c; heavy sandy, 12@14c. Tubwashed—No. 1, 34½c; No. 2, 27@28c; burry, 21@23c; Angora goat, 25@27c; burry, 10@15c.

HIDES—Green salted—Western, round, 8½c; Arkansas and southern do, 8¼c; No. 1, 8½c; part cured ½c per pound less; bulls, 1c per pound less; glue, 4½c; dry salted, 12½c. Dry flint—Texas, heavy, 16½c; fallen, 15c; light, 14½c; native and Arkansas, 15c; No. 1, 16½c; No. 2, 14½c; glue, 9c.

FEATHERS—Prime white live goose in small sacks, 56c, and in large sacks, 55c; prime gray do, 44c in small and 40c in large sacks; old white, 38@40c; x, 27@33c; xx, 17@20c; xxx, 10@[illegible]c; xxxx, 5c; tare 10 per cent on small sacks and 3c on large. Duck—White, 35@38c; dark, 28@30c. Turkey—Body (dry) 14c. Chicken—Prime body, 4c.

WHEAT MAKES FURTHER GAIN

If Late Strong Bulish Support Not So Much in Evidence, However.

COARSE GRAINS WEAKENS

Foreign Markets Fail to Fuly Follow America's Great Cereal Boom.

Wheat had a further advance early in the day, selling fully 1½c higher than close of day before, this due principally to free buying for outside account. After the outsiders got "theirs" the market lost its snap and go. There was a notable lack of the aggressive buying that kept the boom up heretofore, and a large amount was for sale. Latter was mainly for longs, but bears were once more "chipping in." Foreign markets had not kept their end of the game up, not alone failing to make any large gains, but so far out of line with America's prices that business impossible. Mr. Jones also received a throw down from Mr. Snow, who indirectly indicated the Jones rust killing in the Northwest was largely imaginative. The local cash market displayed more strength and demand than futures, latter losing nearly 2c of its early gain, but reacting late and closing at advance for day of ½c for September and ⅞@1c for December. Both corn and oats had a decided setback speculatively, their future markets losing 1⅜c for corn and ⅞c for oats, but their cash situation strong and better prices paid. They appeared to need both speculative suport and wheat's bracing.

WHEAT—Yesterday's large advance in this country's speculative markets was not near equaled abroad, the gains there only 1d at Liverpool and London and ½@⅝c at Paris, though their markets reported strong. In the Northwest little rain reported and temperatures cool, but conditions still unsettled. Receipts continued large, at this market 153,600 bu arriving, against 67,300 bu one year ago. The bearish conditions in cables, weather and movement led to free selling by some of the longs, though buying so heavy that a further advance scored in price, but the market was more unsettled this morning than for some time past, but the buying much the best this morning. September opened with sales at 93c (⅛@¼c higher) to 93¼c, sold up to 93⅝c, off to 93½c and up to 94¼c. December opened ⅜c higher, at 96c, sold up to 96⅞c, back to 96¼c and later to 96⅜c bid. For May 98c bid.

Crop Reporter Snow threw a bombshell into the bulls' ranks in shape of a report that discredited excessive damage by rust. Selling on this broke September to 93c and December to 95⅞c, from which recovery small and before noon hour September was offered at 92⅝c and December at 95⅝c on a quick break. Only trading in May at 98⅜c. Though not in line with America's advance, all foreign markets closed higher for day—1d for Liverpool, 1½d for London, 1¼c for Berlin and ⅝c for Budapest—except Paris, which ¼@½c lower. Primary receipts were 828,000 bu, against 680,000 bu, and shipments 475,000 bu, against 195,000 bu last year. Clearances of flour and wheat were 37,200 bu.

September sold at 92½c and December at 95⅝c, then rallying on reported decline in English consols to respectively 93¼c and 95¾c. Too much came out for sale, largely for long account, but some selling notable for shorts, and another decline carried September to 92¼@92⅜c and December to 95¼c, but rallied again on recovery in Chicago. September went to 93¼@93⅜c bid and that asked at close, when December sold at 96⅛@96¼c and May offered at 98c.

Cash market—Higher. Soft winter gained 1c to 2½c and met ready buyers. For local and outside mills and the elevators, most of latter by shipping houses. By sample delivered—Car lots No. 2 red at 95c west and 96@97c east side; sacked at 94c; No. 2 red at 93@94½c west and 94@95c east side; No. 4 at 80c for poor to 94c for fancy. Hard winter not all sold as milling demands limited. No. 2 at 93c, No. 3 at 90@92c, No. 4 at 88c.

CORN—Liverpool advancing 1d where this country's markets gained over 2c yesteday, the favorable government report on last week's crop conditions and weather not unfavorable, caused a weaker turn in domestic markets this morning, though the loss here rather small and soon regained. December opened ⅝c lower at 46c and sold up to 46⅜c. September offered ¼c lower at 52c. Receipts were 27,000 bu, against 11,700 bu one year ago.

A very weak market was seen later, the lack of buying support notable, especially in September. That month when it opened was 1c lower at 51¼c and afterwards offered at 51c. December sold at 46c and offered later at 45⅞c. Liverpool lost part of its advance and closed ¾d higher for the day. Primary reecipts were 353,000 bu, against 323,000 bu, and shipments 227,000 bu, against 422,000 bu last year. Clearances were 9400 bu.

Sept. was offered down to 50⅝c and Dec. to 45⅞c, latter selling late at that price and 50⅞c bid for Sept.

Cash market—Higher and all offered taken by local and shipping buyers. By cample, delivered—No. 2 at 53c; No. 3 at 51¼@52c; No. 4 at 50c and fancy 52c; No. 2 yellow at 53@53½c; No. 2 white at 53@53½c; No. 3 white at 52@53c.

OATS—Declines at other markets and receipts of 96,100 bu here, against 21,600 bu one year ago, led to such a pressure to sell this morning that market sold ½c lower, September at 34c and December at 34¼c.

Later in the forenoon September was offered at 33⅝c and December at 34¼c. Primary receipts were 433,000 bu, against 844,000 bu one year ago, and shipments 156,000 bu, against 181,000 bu last year. Clearances were nothing.

Late in the day Sept. was offered at 33⅝c and found no buyers at that.

Cash market—Stronger and generally higher; good demand, mainly from shippers. By sample, delivered—No. 2 at 35@35½c and rust proof 35½c; No. 3 at 33¼@34c and rust proof 35c; No. 4 at 32@32½c; no-grade at 32½c for rust roof and 33½@34c for white; No. 2 white at 36½c; No. 3 white at 34@36c; No. 4 white at 32@34c; standard at 36½c.

RYE—Stronger, No. 2 selling for shipment at 69½c destination.

Trade Topics.

During July the available supply of wheat in the United States and Canada east of the Rockies decreased 1,623,000 bu, according to Bradstreet's weekly reports. As the official visible then decreased 962,000 bu, a decrease at points outside this visible of 661,000 bu is indicated. For July, 1903, the total decrease was 3,849,000 bu, of which 1,283,000 bu is the official visible. Bradstreet's reported 12,000,000 bu decrease last month in European supplies, against 2,500,000 bu last year for same month. Amount afloat was reduced 6,450,000 bu during July, where the decrease 6,056,000 bu for that month last year. Northwestern interior elevator stocks decreased 902,000 bu last month instead of the 267,000 bu decrease reported yesterday, and on Aug. 1 were only 366,000 bu.

In his latest estimate on the wheat crop of this country, Jones of the Commercial News places the prospective yield of winter wheat at 342,000,000 bu and of spring wheat at 188,000,000 bu, a total crop of 530,000,000 bu. The reduction he makes in winter wheat from the estimate based on the July 1 government figures is not so great the lowest estimate then made being 365,000,000 bu and the highest 374,000,000 bu, but spring wheat he cuts down nearly to quite 50 per cent. The government figures of July 1 pointed to a yield of spring wheat variously estimated at from 277,000,000 to 290,000,000 bu. Cutting that down 89,000,000 to 102,000,000 bu in one month looks rather large to say the least. It would mean at least a reduction from the 93.7 condition of spring wheat on July 1 to about 68 on Aug. 1.

Broomhall cabled: Russia—In the southwest in the Dnieper River districts crops are an average; this is an important wheat-growing territory. In government of Podolia winter wheat good, but spring wheat bad; this is about the second largest grower of winter wheat, but spring not important. In Odessa district crops are bad; this is one of the leading growers of both varieties of wheat. In Bessarabia, this a very important winter and moderate spring wheat grower, condition in the north good, but in the south a total failure.

Snow's report shows rust damage confined to South Dakota, where crop attacked just about when ready to cut. Damage is variable—heavy in a very few counties, light in a larger number and none worth reporting in a majority of cases. Reports from 27 counties in Minnesota received this morning rust noted in but three, with no claim of damage in these. Barnes, McHenry and Kidder counties, North Dakota, specifically deny appearance of rust. South Dakota, Lincoln, Hutchinson and Spink counties report some damage. Brule, Hyde and Lake report crop harvested without showing of rust.

Yesterday's excitement and higher prices in American wheat caused strong opening at 1d advance in Liverpool, but declined ⅛d to ¼d on profit taking by longs. These losses recovered later on shorts covering. Corn advanced 1d in sympathy with strength in cargoes and affected by advance in wheat.

Paris cables that wheat crop prospects in Eastern Continental quarter below an average. Corn prospects Danubian provinces very poor and none for export. Fodder crop of Continent poor.

Chicago wired that James J. Hill was long 5,000,000 bu wheat. Mr. Hill, the big Northwestern railroad man, in an interview recently said this country would not raise enough wheat this year to spare any for export. No wonder he talked so bullish.

FLOUR—Sellers are holding firmly, but report a slacker business, even for domestic account. No export sales were heard of. New soft winter wheat flour, in barrels: Patent, $4.70@4.90; extra fancy, $4.30@4.40; clear, $3.50@3.75; low grade, in jute sacks, $2.60@3; old wheat flour salable 20@30c over new; new hard winter, in jute sacks, patent, $4.10@4 20; straight, $3.80@3.90; first clear, $3@3.40; second clear, $2.50@2.70; low grade, $2.30@2.40. Rye flour, in wood, $3.90@4; in jute sacks, $3.60@3.70. Cornmeal, $2.75; pearl meal, grits and hominy, $3.05.

MILLFEED—Moderate offerings and sellers firm; demand limited. Prompt shipment East St. Louis in 100s, bran at 83c; mixed feed, 87@88c, 85c bid; mids at 92@95c. Month shipment much less. West side in 100s, bran at 86c. At mill bran jobs at 90c and ships at $1.10.

HAY—Receipts moderate and market unchanged. Good old timothy, clover and mixed taken by feeders at steady prices, but medium and low grades dull. Sound, new selling fairly, but most offerings out of condition. East track, old timothy, $15 for choice, $13.50 for No. 1 and $11@12 for No. 2; new, $10 for No. 1 and $8@9 for No. 2. New prairie, $9.50@10 for No. 1 and $8@8.50 for No. 2. Old clover, $13 for choice, $12 for No. 1 and $9 for No. 2. Old clover mixed, $11 for No. 1 and $10 for No. 2; new, $8 for No. 1 and $7 for No. 2.

STRAW—Wheat and oat on track, $6@6.50; rye, $6.50@7.

FLAXSEED—St. Louis—nominally $1.14.

Chicago—Northwestern, $1.24 bid; southwestern, $1.17 bid; September and October, $1.16½ bid.

Duluth—September, $1.24; October and December, $1.24 bid.

Minneapolis—Cash, $1.23¾.

PORK—New standard mess, f. o. b., closed at $12.92½.

LARD—Choice steam east side closed at 6.35c; kettle-rendered, 7@7⅝c.

BACON—Boxed s. e. meats, jobbing: Breakfast bacon, 12½c for heavy to 16c for choice light; hams, 11½@12½c, California, 9c; New York shoulders, 8¼c. Plain smoked boxed lots, jobbing way: Extra shorts, 8⅛c; c'ribs, 8¼c; short clear, 9c; bellies, 9½@10¼c; plates, 6⅞c; standard backs, 9¼c; higher on orders.

COUNTRY LARD—Quotable at 4@5c.

OLEOSTEARINE—Nominal at 7½c.

TALLOW—Country—No. 1, 4¾c; No. 2, 4c; packers' prime, 5@5¼c.

GREASE—Small, irregular lots country: Brown, 3@3¼c; yellow, 3¼@3½c, and white, 3¾@4c, latter for choice.

LEAD—Ordinary Missouri dull at $4.02½ and special brands worth more.

SPELTER—Dull at $4.75 sellers.

NEW YORK, Aug. 3.—Lead, quiet; unchanged. Copper, easy, $12.50@12.75.

FUTURE PRICES.

ST. LOUIS.

	Closing Yesterday.	Highest Today.	Lowest Today.	Closing Today.
WHEAT.				
Sept.	92⅝@92⅞b	94¼	92¼@92⅜	93¼@93⅜a
Dec.	95¼b	96⅞	95¼	96⅛@96¼
May	97¼b	98⅜	98 a	98 a
CORN.				
Sept.	52¼a	51¼	50⅝a	50⅞b
Dec.	46⅜b	46⅜	45⅞	45⅞
OATS.				
Sept.	34½	34	33⅝a	33⅝a
Dec.	35 b	34½	34¼a	34¼a

CHICAGO.

	Closing Yesterday.	Highest Today.	Lowest Today.	Closing Today.
WHEAT.				
Sept o	95⅛	96⅛	94⅝	95⅝
Sept n	94⅞@94⅞	95⅝	93⅝	94⅝@94⅝
Dec	94 b	95¼	93½	94⅛@94¼
CORN.				
Sept	53⅛@53¼	53	51½	51⅝@51⅞
Dec	49¼	49⅜	48¼	48⅛b
OATS.				
Sept	34⅞	35	33⅜	34 @34¼
Dec	35⅞	35⅝	34½	34⅝@34⅞

CHICAGO PROVISIONS.

	Closing Yesterday.	Highest Today.	Lowest Today.	Closing Today.
PORK.				
Sept	$12.87	$12.95	$12.80	$12.82 b
Oct	12.90@92	12.95	12.85	12.87 a
LARD.				
Sept	6.95 b	6.95	6.85	6.90 a
Oct	7.02 a	6.95@97	6.92@95	6.95@97
RIBS.				
Sept	7.62@65	7.67	7.60	7.62 b
Oct	7.67	7.70	7.62@65	7.65

NEW YORK.

	Closing Yesterday.	Highest Today.	Lowest Today.	Closing Today.
WHEAT.				
Sept.	99¼a	99⅝	98¼	99¼a
Dec.	98¼b	99⅝@99¾	97⅞	98⅝b
CORN.				
Dec.	55⅛n	55¼	54⅜	54⅞n
Sept.	57⅜b	57½	56⅝	56⅝

MINNEAPOLIS.

	Closing Yesterday.	Highest Today.	Lowest Today.	Closing Today.
WHEAT.				
Sept.	96	97	95⅛	96
Dec.	92⅝	93¾	92	92⅝

ST. LOUIS CASH MARKET.

	Today.	Yesterday	Year ago.
WHEAT.			
No. 2 red	94 @97	93 @94	80½@82
No. 3 red	93 @95	86½@93	79 @80½
No. 4	80 @92	81 @89	77 @78
No. 2 hard	93	92 @93	76¾@77½
No. 3 hard	90 @92	87 @91	75 @75½
No. 4 hard	88	85 @88	74
CORN.			
No. 2	53	51½@52	50 @50½
No. 3	51¼@52	51	49 @50
No. 2 yellow	53 @53½	52¼@53	51½
No. 3 yellow	52	51½@52	50 @50½
No. 2 white	53 @53½	52½@53	51½@52
No. 3 white	52 @53	51	50½@51
OATS.			
No. 2	35 @35½	34 @35½	32½@33¼
No. 3	33¼@34	33 @33½	31 @32¼
No. 4	32 @32½	32	30
No. 2 white	36½	36 @36½	39 @39½
No. 3 white	34 @36	35 @35½	35 @36
No. 4 white	32 @34	32	30 @32

Stocks of Grain in St. Louis Elevators

	Today.	Yes'day.	Year ago.
Wheat	820,923	817,594	1,271,569
Corn	82,169	82,022	271,861
Oats	30,635	29,236	45,209
Rye	443	443	22,961
Barley	10,673	10,673	73
No. 2 red wheat	477,494	536,059	702,628
No. 2 hard wheat	3,139	3,139	50,802
No. 2 mixed corn	31,843	31,843	135,132
No. 2 white corn	37,349	37,957	30,788
No. 2 yellow corn	7,254	7,254	165
No. 2 mixed oats	120,704	12,704	18,654
No. 2 rye	......	......	15,834

ST. LOUIS MONEY MARKET.

Reported daily by Benedict & Copp, 62 Wall street, New York City, 411 Olive street, St. Louis, Mo.

Indorsed bills, receivable 60 to 90 days, 4½; prime four-months' single names, [illegible]; good four-months' paper, not so well known, [illegible]; call loans on good collateral, [illegible]. Total clearings, $7,000,[illegible]; balances, [illegible].

LIVESTOCK MARKET.

National Stockyards.

CATTLE—Receipts, 5000. About 4800 Texas and 1500 natives were on sale. Market very slow and indications are that it will again be lower. Only a few sales were made up to noon.

SALES.

	Av.	Price.
22 native steers	1420	$5 55
20 native steers	1427	5 25
20 native steers	1197	5 00
15 native steers	1104	4 90
2 native steers	770	3 75
1 native cow	1025	[illegible]
1 native cow	[illegible]	[illegible]
3 native cows	1072	[illegible]
1 native cow	960	[illegible]
1 native bull	1580	[illegible]
2 native stockers	[illegible]	[illegible]
11 native stockers	754	[illegible]
7 native calves	180	[illegible]
7 native calves	172	[illegible]
15 Texas steers	1240	[illegible]
21 Texas steers	1140	[illegible]
23 Texas steers	1096	[illegible]
66 Texas steers	1006	[illegible]
72 Texas steers	947	[illegible]
43 Texas steers	935	[illegible]
27 Texas steers	978	[illegible]
1 Texas cow	968	[illegible]
7 Texas cows	868	[illegible]
21 Texas cows	805	[illegible]
110 Texas cows and heifers	817	[illegible]
81 Texas cows and heifers	715	[illegible]
76 Texas cows and heifers	651	[illegible]
1 Texas cow	1200	[illegible]
67 Texas calves	[illegible]	[illegible]
25 Texas calves	[illegible]	[illegible]

HOGS—Receipts, 3500. Supply moderate, the demand good and market 15c higher and nearly everything sold early.

SALES.

No.	Av.	Price.	No.	Av.	Price.
96	152	$5 50	93	170	$5 55
86	118	5 45	71	116	5 45
70	156	5 40	81	128	5 42½
78	184	5 40	86	180	5 45
57	221	5 40	60	235	5 37½
66	205	5 55	58	168	5 35
18	103	5 00			

SHEEP—Receipts, 1500. The market was very slow and dull, but few sales made up to the noon hour.

SALES.

	Av.	Price.
86 lambs	81	$5 25
15 lambs	61	[illegible]
19 natives	85	[illegible]
22 natives	97	[illegible]
44 stockers	67	3 00
2 bucks	125	2 00

INDEPENDENT STOCKYARDS.

ST. LOUIS, Aug. 3.—Hog market opened 5c to 10c higher; closed very strong at advance. Receipts good.

SALES.

No.	Av.	Price.	No.	Av.	Price.
75	205	$5 40	66	264	$5 37½
70	216	5 35	69	227	5 35
61	218	5 35	77	180	5 42½
62	226	5 35	71	220	5 35
76	205	5 35	58	197	[illegible]
85	210	5 35	79	201	[illegible]
61	206	5 25			

CATTLE—Market strong and active.

SALES.

	Av.	Price.
24 native steers	1120	$5 00
22 native steers	1230	4 90
20 native steers	1190	4 75
42 native steers	1145	[illegible]
2 native steers	1085	[illegible]
5 native steers	1176	[illegible]
39 native steers	1090	[illegible]
30 native heifers	835	[illegible]
28 native heifers	770	[illegible]
6 native heifers	680	[illegible]
29 native heifers	657	[illegible]
18 native cows and heifers	[illegible]	[illegible]
22 native cows	[illegible]	[illegible]
25 native cows	926	[illegible]
6 native cows	905	[illegible]

LIVESTOCK BY TELEGRAPH.

CHICAGO, Aug. 3.—Cattle—Receipts, 6500; steady; good to prime steers, $5.45@6.00; poor to medium, $4@5; stockers and feeders, $2@3.85; cows, $1.50@4.25; heifers, $2@4.75; canners, $1.50@2.50; bulls, $2@4; calves, $2.50@6.25; Texas fed steers, $3.50@4.50; western steers, $3.75@5.25. Hogs—Receipts today, 16,000; tomorrow, 15,000; [illegible] mixed and butchers, $5.25@5.60; good to choice heavy, $5.30@5.55; rough heavy, $4.90@5.20; light, $5.20@5.55; bulk of sales, $5.25@5.45. Sheep—Receipts, 14,000; steady; lambs, steady; good to choice wethers, $3.75@4.25; fair to choice mixed, $3@3.75; western sheep, $3.75@4.25; native lambs, $4@7; western lambs, $4.75@6.50.

KANSAS CITY, Mo., Aug. 3.—Cattle—Receipts, 5000, including 1500 southerns; market steady to strong; native steers, $3.75@5.60; southern steers, $2.50@4; southern cows, $2@3; native cows and heifers, $1.75@5.15; stockers and feeders, $2.25@4.50; bulls, $2@4; calves, $2.50@5; western steers, $3.75@5.25; western cows, $2@3.50. Hogs—Receipts, 7000; market 5@10c higher; bulk of sales, $5.05@5.30; heavy, $5@5.25; packers, $5.05@5.30; pigs and lights, $4.75@5.35. Sheep—Receipts, 1000; market strong; muttons, $3.25@4.75; lambs, $4@6.60; range wethers, $3.25@5; ewes, $[illegible].

SOUTH OMAHA, Neb., Aug. 3.—Cattle—Receipts, 2000; market steady to 10c higher; native steers, $4@5.65; cows and heifers, $3@4.25; western steers, $3.25@5.10; Texas steers, $3.75@4.85; range cows and heifers, $2@4; canners, $1.75@2.50; stockers and feeders, $2.50@4; calves, $3@5.25; bulls and stags, $2@4. Hogs—Receipts, 6000; market 5c higher; heavy, $4.95@5.15; mixed, $4.90@5; light, $4.95@5.15; pigs, $4@5; bulk of sales, $4.90@5.05. Sheep—Receipts, 3000; market steady; western yearlings, $[illegible]; wethers, $3.25@3.85; ewes, $2.75@3.50; common and stockers, $2.25@3.40; lambs, $4@6.

GRAIN MARKETS BY TELEGRAPH

CHICAGO, Aug. 3.—The advance of over a cent occurred in the price of wheat for September delivery here today. The sharp advance was due to an active general demand resulting from higher cables and unfavorable crop news. September opened ¼c lower to ¼c higher at 94@94¼c and soon advanced to 95⅛c. Receipts were 178 cars, against 261 a year ago.

Later in the day there was heavy realizing on a report of a local crop statistician stating that the damage reports from the northwest were largely exaggerated. Under this selling September declined to 93⅝c. [illegible] still bullish and prices again started upward. The market closed firm with September up ⅝@¾c at 94⅝c.

Heavy liquidation caused weakness in corn, in spite of the strength of wheat and sharp advance at Liverpool. September opened ¼@⅜c to ⅝@½c lower at 52⅛c. [illegible] declined to 51½c.

Profit-taking by a leading commission house increased weakness. September selling off to 51½c. The close was weak with September down 1⅜c at 51⅝@51⅞c.

Influenced by the weakness of corn, the oats market showed moderate losses. September opened ⅛c lower to ⅝c higher at 34½c to 35c and steadied around 34½@34⅝c.

Smaller receipts of hogs than estimated, together with higher prices at the yards, caused a firm undertone in provisions. Trading, however, was extremely quiet. September pork was up 2½c to 5c at $12.75 to $12.85. Lard was unchanged at $6.95. Ribs were up 2½c at $7.67½.

CHICAGO, Aug. 3.—Wheat—No. 2 red, 96@98c; No. 3 red, [illegible]; No. 2 hard, 95@97c; No. 3 hard, [illegible]; No. 1 northern, $1.00; No. 2 northern, $1.02; No. 2 spring, 96c.

CHICAGO, Aug. 3.—Corn, No. 2, 52½@53c; No. 3, 52@52½c. Oats, No. 2, [illegible]; No. 3, 33c.

CHICAGO, Aug. 3.—Butter—Steady; creameries, 13@17c; dairies, 12@16c. Eggs, firm; at mark, cases included, [illegible]. Cheese steady, 8@8½c.

CHICAGO, Aug. 3.—Close: Wheat, Sept., 94⅝c; Dec., 94⅛@94¼c; May, [illegible]. Corn, Aug., 47½c; Sept., 51⅝@51¾c; Dec., 48⅛c; May, 47⅞c. Oats, Aug., 34c; Sept., 34@34¼c; Dec., 34⅝@34¾c; May, 36⅜@36½c. Pork, Sept., $12.82½; Oct., $12.87½; Jan., $12.75. Lard, Sept., $6.90; Oct., $6.95@6.97½; Jan., $6.87½. Ribs, Sept., $7.62½; Oct., $7.65; Jan., [illegible]. Rye, Sept., 63c. Flax, cash, N. W., $1.24; S. W., $1.16½; Sept., $1.16½. Timothy, Aug., $[illegible]; Sept., $3.25. Clover, Aug., $11.25. Barley, cash, 28@53c.

PEORIA, Ill., Aug. 3.—Corn quoted higher; No. 3, 50½c; No. 4, 49c. Whisky on the basis of $1.28 for finished goods.

KANSAS CITY, Aug. 3.—Close: Wheat, higher; Sept., 83½c; Dec., 84c; May, [illegible]; cash No. 2 hard, 87@88c; No. 3, [illegible]; No. 2 red, 86@88c; No. 3, [illegible]. Corn, steady to lower; Sept., 42½c; Dec., 39½c; May, 42½c; cash, No. 2 mixed, 47c; No. 3, 48@48½c; No. 2 white, 49c; No. 3, 48c. Oats, lower; No. 2 white, 40c; No. 2 mixed, 37c. Butter, steady; creamery, 15c; dairy, 13c. Eggs, higher; fresh, 16c. Receipts of wheat, [illegible] cars.

NEW YORK, Aug. 3.—Sugar—Raw firm; fair refining, 3½c; centrifugal, 96 test, 4c; molasses sugar, 3¼c. Refined firm; crushed, 5.85c; powdered, 5.25c; granulated, 5.15c. Coffee steady; No. 7 Rio, 7 1-16c.

NEW YORK, Aug. 3.—All grades of refined sugar were [illegible].

LIVERPOOL, Aug. 3.—Spot wheat nominal; futures steady; Sept. [illegible].

NEW YORK, Aug. 3.—Butter, unchanged. Cheese small white, [illegible]; large colored, [illegible]. Eggs, unchanged. Futures steady; Sept., [illegible]; Dec., [illegible].

—Spot steady; American mixed, [illegible]; Futures quiet; Sept., [illegible] old, [illegible].

Alex D. Grant,

Bonds, Stocks, **Broker** Investment Securities.

202-203 COMMONWEALTH TRUST BLDG.

ST. LOUIS.

ROOSEVELT BOYS FRANCIS' GUESTS

Fair President Gives the Youthful Visitors Their First Official Luncheon.

AGAIN ELUDED MR. WATCHAM

While Their Cicerone Was Waiting for Them at Hotel They Escaped.

The "Roosevelt boys" again made their escape from the Inside Inn Wednesday morning without telling anybody where they were going. Even Manager Watcham, who was waiting for them to appear, did not see them and did not know when or how they left the hotel or whither they were bound.

In the minds of some who have been noting their movements, there was a suspicion that they had again gone to the Pike. The merry thoroughfare has exercised vast magnetism for them ever since their arrival and it has been the rule for them to spend three or four hours every day on it.

They did not forget, though, that they had accepted the invitation of President Francis, when they called on him Tuesday and paid their respects, to be his guests at dinner at 1 o'clock Wednesday at the west restaurant pavilion, known as the Directors' club.

They were on hand at the appointed hour and the function was the first official one they have attended since they reached St. Louis.

After the dinner President Francis intended to escort them over Festival Hall and under the Cascades, and show them the machinery which makes the waters roll and the fountains play.

The four boys went to see the British-Boer war show Tuesday afternoon, on the recommendation of their sister, Miss Alice, who saw a rehearsal of it when she was doing the Exposition. They agreed that it was "bully," and Kermit wanted to know when they should come again. After the battle they visited the museum of South African trophies and relics and went to the camp, where they were introduced to the officers of both contingents, and entertained in Gen. Viljoen's tent.

SHEEHAN EXECUTIVE COMMITTEE'S HEAD

Chairman Taggart Is Not Yet Ready to Announce the Other Members of the Body.

INDIANAPOLIS, Aug. 3.—Thomas Taggart, chairman of the Democratic national committee, authorized the announcement today that William F. Sheehan of New York will be chairman of the national executive committee.

He said it was not certain whether he would be able to announce the other members of the committee immediately.

NO CHANGE IN 4TH DISTRICT.

After Five Days' Recess Democrats Renew the Fight.

ST. JOSEPH, Mo., Aug. 3.—After a five-days' recess, the Fourth district Democratic congressional convention reassembled here today, and the 625th ballot shows no indication of a breaking of the deadlock.

Dike at Missouri's Mouth.

A report favoring the construction of a dike across a portion of the mouth of the Missouri river will be made to the war department by Assistant Engineer W. R. de Witt, who has been here for several days making an investigation of a slight change in the Missouri where it flows into the Mississippi. A new island has been formed recently, some valuable farm land being cut off and some overflowed. The government will furnish free such machinery as it has, which may be used. The estimated cost of the work to be done is

BUSINESS NOTICE.

Lovely complexion, satin skin produced by Satin Skin Cream and Satin Skin Complexion Powder. 25c.

POLICE AT THE FAIR WILL GET YOU IF YOU DON'T WATCH OUT

New Offenses Have Been Discovered by Jefferson Guards and If All Persons Arrested Were Sent to Court, More Courts Would Be Needed.

THESE ARE HIGH CRIMES AND MISDEMEANORS.

- Entering Fine Arts Palace without coats.
- Carrying lighted cigars in exhibit buildings.
- Walking on the grass.
- Driving on wrong roads.
- "Jollying" Jefferson guards.
- Eating bullets.
- Delivering merchandise at wrong hours.
- Finding pocket books.
- Carrying bundle out of grounds.
- Throwing paper on roadways and piazas.

If all the Fair visitors arrested by the Jefferson Guards were booked and the cases forwarded downtown for police court adjudication, the blotters of minor tribunals would be filled to overflowing daily with seemingly frivolous charges. More prisoners are released by Capt. Young of the Fair police station every day than are held. Many of the charges preferred by the guards are considered ridiculous, and the task of satisfying both the guard and his prisoner is sometimes rather difficult for the captain, who is obliged to act in all preliminary steps.

The arrest yesterday of John Y. Mason, 2224 Edwards street, for strolling through the Fine Arts building without his coat, related exclusively in Tuesday's Post-Dispatch, was one of the most amusing instances thus far noted. After the Exposition management had declined to prosecute, Mason insisted that he be locked up, as he wanted to test the right of the Exposition company, but Capt. Young and Lieut. Schoppe urged him to go home and let the matter drop.

Mason was the first person arrested for violating the coatless order, but the police say that they would be at a loss to know just what legal charge to make against a prisoner whom the Fair people should wish to prosecute.

Visitors who persist in carrying lighted cigars in the exhibit buildings are being constantly apprehended by the guards. Men who do not care to throw away the better part of a good Havana become indignant when stopped by guards. There have been instances where guards were not satisfied after the light had been pinched out. The police have searched through the fire laws and are unable to find a section touching upon the point in question. Scores of cases of this character have been brought to the station, and in all instances the prisoners were released.

Many arrests have been made for walking on the grass, but there have been no prosecutions. There is a law which forbids persons from destroying the property of another, but in order to make a conviction the act must be of a malicious nature. Recently a man arrested for tramping on the grass turned out to be oneof the Fair landscapers. The man was released when it was explained that he was cutting the very grass on which he was charged with walking. The guard believed that he was doing his duty, as he told the captain he had never received instructions from his superiors to allow any particular class of workmen to walk on the grass.

Drivers of vehicles, especially delivery wagons, have been arrested for driving on roads not set aside for such purposes by the Fair company and at hours not designated. Quite recently Director of Works Isaac Taylor caused the arrest of two ice wagon drivers who were trying to get out of the grounds after having delivered their ice. They were not prosecuted. The police said that if the presence of these ice wagons on the grounds was obnoxious they should not have been permitted to enter the gates.

Don't "Jolly" Jeff. Guards.

Perhaps the most amusing of all to the police is the guard who arrests visitors for "jollying" him. A Chicago man was arrested not long ago because he tried to give two guards military orders. All he did was to sit in a roller chair and say "Forward, march" two or three times.

Other guards have brought persons to the station and demanded that they be locked up for "insubordination." Another time a guard arrested a man because he called the guard's sword a "cheese knife." Still another wanted to prosecute a visitor because the latter called him a "hayseeder" and told him to go back to the farm.

A Pike barker the other day had a lot of fun with one of the guards. The barker was getting ready to tell his crowd how good his show was, and, in order to get the people gathered around him, he announced that he was eating lead bullets. A guard, who did not know that he was a barker, stepped up and said, "Why, man, what are you doing?" The spieler explained that he was eating bullets. The guard explained that they were poison and that they would kill him. When the fellow stated that he had 20 bullets in his stomach the guard rushed him to the Emergency Hospital. Dr. Moore saw the joke and gave the spieler a prescription and some advice. The guard was not satisfied then. He took his prisoner to the station and wanted to have him locked up. He told the captain that the man was crazy. Then the case was explained.

A guard the other day arrested a young woman because she found a pocketbook. She was searching around the building for the owner at the time. Visitors have been placed under arrest for carrying bundles out of the grounds and for throwing waste paper on the roadways and on the grass. Not long since a woman forgot her pass and was advised by a gateman to jump the fence. She did so and was arrested.

No torture compares to that of a rheumatic. Prescription No. 2851 by Eimer & Amend quickest relief of all.

FINGER LOST TO SAVE HAND.

Dr. C. A. Newcomb Suffered Infection in Performing Operation.

Dr. Carman A. Newcomb, of 2904 Lucas avenue, a well-known physician, underwent an operation Wednesday at the St. Louis Baptist hospital, 2945 Franklin avenue, the index finger on his left hand being removed by Dr. C. C. Marris.

Three weeks ago, while he was operating upon a patient, a small piece of diseased bone, which he was removing from the man's arm, penetrated the end of Dr. Newcomb's finger, passing under the nail. The wound was so slight that at first he did not notice it, but in a few days the finger began to swell, and it was necessary to remove it to keep the entire hand from becoming infected.

Drink Waukesha Water.

Gives health, happiness. Phone for 10-gal. or gal. bottle. White Rock Water Co.

RECOVERS VALUABLE JEWELS.

Mrs. Tessie D'Bois Caused Arrest of Her Boarder.

Mrs. Tessie d'Bois of 5228 Page boulevard is so pleased to have her diamonds back that she refuses to prosecute Theodore Haldmann, who took them.

Theodore, who is only 20, has been rooming at the house of Mrs. d'Bois for three months, while he has been working at the Fair. Mrs. d'Bois had diamond earrings, breastpins and rings, all of the value of $500. They disappeared and she had reason to believe that Haldmann knew where they had gone. She told the police about it and Special Officers O'Connell and Stanton of the Tenth district arrested him and took him to the Deer street station. One of the jewels was found on him, along with pawn tickets for some of the others. He told Capt. O'Malley that he took the diamonds out of Mrs. d'Bois' room while she was absent. Mrs. d'Bois recovered all of the jewels and then decided that she would not prosecute, and the young man was released.

The Only Way to Acquire Capital

Is by saving and making your savings bring you the best returns. Therefore save by investing in the savings fund of Holbrook-Blackwelder Real Estate Trust Co., 812 Olive street, and see your capital grow.

BELGIAN JURY OF AWARDS.

Total Number of Jurors at Fair Will Be 1500.

Members of the Belgian jury of awards at the Fair have been named as follows: Primary education, Mr. Genonceaux; secondary education, Mrs. Ellen Henrotin, Chicago; higher education, Lecointe; fine arts, Messrs. Verlant and De Groot; liberal arts, J. Gody and Mr. Pennock; manufacture, Mr. Hellpeutte, Mr. Mali, Baron Nothomb and Mr. Van Ex Toellen; mines and metallurgy, Mr. Walleyne; machinery, Mr. Kraft de la Saulx and Mr. D. Vleminck; transportation, Mr. Serruys and Mr. Gain; agriculture, Mr. de Vuyst and Mr. Pouillon; fish and game, Le Commandant Morel; social economy, Mr. de Saedeler and Mr. Morisseaux; alternates, Leon Greiner, J. Melotte and Carlos Spruyt.

Mr. Jules Boufve of the French commission will probably announce the members of the jury from France, numbering about 100. The total number of jurors will be 1500, of whom about 1000 will be Americans.

Don't let germs multiply in your mouth. Destroy them with Sanitol Tooth Powder, proved to be the only perfect antiseptic.

Hostesses' Night at Delmar.

Wednesday night will be hostesses' night at Delmar Garden, where all the hostesses of the various state buildings will be entertained by an evening with Louisiana, the World's Fair extravaganza, as guests of the management. The hostesses have been having quite a busy time this week, having started in Monday by holding a business meeting. The hostesses have formed themselves into an association, and are trying to keep up a lively interest in the doings about the state buildings. The hostesses to the number of 40 will meet at the Alaska building with Mrs. Hart, and will proceed to Delmar.

$22.35 Chautauqua Lake, N. Y., and return via Erie. 102 North Fourth street.

Clever Japanese Artist.

Katsu Watanuki, an extremely bright and prolific artist, direct from Tokio, Japan, is holding forth on the main floor (front) of the May Department Store at present.

His specialty is the almost instantaneous portrayal on silk of flowers, designs and effects in all colors and combinations known to modern artists.

A crowd is always around his counter. Every woman is interested in hand-painted silks, such as lambrequins, table covers, doylies, etc., and for doubtless the first time in St. Louis an artist from the Mikado's land who makes a specialty of such work is actually demonstrating how art and brevity can be combined.

Katsu Watanuki is a graduate of the Bejetse, which, when translated into St. Louis vernacular, means Japanese High Art School which is located in Tokio.

Clean teeth never decay. Keep yours clean with Sanitol Tooth Powder. At drug-

DRAMATIC ACCIDENT HORRIFIES CROWD

Pike Performer Precipitated Headlong to Earth From Wire on Which He Hung by His Hair.

STRAND BROKE IN HIS DESCENT

W. H. Green, the Victim, Taken to the City Hospital Seriously Injured.

Hanging only by his hair from a slanting wire, down which he was sliding at frightful speed, a performer in the Old St. Louis arena on the Pike was thrown headlong to the ground by the breaking of the wire which supported him and probably fatally injured while a crowd of several hundred women and children gazed horrified at the spectacle.

The performer, who was known as "Monsieur Leon," but whose name is W. H. Green, is now at the City Hospital with a fractured skull, and it is feared he may not recover.

Green's act was one of the most thrilling on the program. He possesses an unusually heavy growth of hair, reaching to his shoulders, and after climbing to the top of the pole, 40 feet from the ground, would wrap his hair about the slender wire and then spring from the pole;slide, hanging by his hair, to the ground. The distance traveled along the wire was about 100 feet, and Green had so practised the act that he could alight safely on hisfee t when the ground was reached, though he was traveling at great speed.

The arena was crowded Tuesday afternoon when Green prepared for his act. A large part of the crowd was children, who waited eagerly for Green's appearance.

Green entered the arena wearing his gay ring costume, climbed lightly to the top of the pole, wrapped his hair about the wire, and after steadying himself a moment, leaped into space.

He slid down the wire at terrific speed and the children held their breaths until he should alight. When he was 10 feet from the ground and about 15 feet from the end of his slide there was a sharp snap, the wire parted and Green fell headlong striking the ground.

Women and children screamed. Attendants quickly carried Green from the arena and he was removed to Emergency Hospital. Later he was taken to the City Hospital without having regained consciousness.

Green was a resident of Buenos Ayres, Argentine Republic, and came to St. Louis about two months ago. He lived at 3918 Morgan street.

FIGHTING WOMEN FALL FROM PORCH

Miss Florence Smith and Mrs. Mollie Searcy, both of whom live at 1236 Clark avenue, fought over their children and now Mrs. Smith is at the hospital seriously injured, while Mrs. Searcy occupies a cell at the Four Courts. They chose the veranda at their home as the scene of their fight. The veranda is 20 feet from the ground. The women clinched during the fight and fell against the railing, which gave way. Both fell to the ground. Mrs. Smith was unconscious when picked up. She suffered internal injuries. An officer, hearing the woman's screams, made an investigation and arrested Mrs. Searcy. She was only slightly bruised by the fall.

The two women occupy adjoining rooms, which open onto this veranda. In crowded quarters, the children of the two families are thrown much together. The children had quarreled Tuesday and, when the mothers heard of the trouble, they took it up.

Mrs. Smith is said to be in a serious condition.

Mothers will find Mrs. Winslow's Soothing Syrup the best remedy for their children.

MOTHER'S BURNS WERE FATAL.

Tiny Hands That Tore Off Her Blazing Garments Worked in Vain.

Four children, the oldest of whom is 17 and the youngest 4 years old, mourn the death of Mrs. Lizzie Allen, aged 38, of 1704 Austin avenue, which occurred Tuesday at the City Hospital, from the effects of burns received at her home the evening of July 29, while she was preparing the evening meal.

Little Marion, the youngest child, who was nearest his mother at the time, and whose brave efforts to save her life by trying to beat out the flames, and then calling the neighbors to help him, were in vain, is broken-hearted and refuses to be comforted.

Mrs. Allen's dress caught fire from a gasoline stove.

The First Thing to Look For

In an investment is the safety of your money and then to get the best rate of interest. The savings fund of Holbrook-Blackwelder Real Estate Trust Co. offers you both the best security and the largest returns on your money.

TELLS FOUR STORIES OF INJURY

These are the four stories which Harry Jones, 36 years old, 2819 Stoddard street, who is in the accident ward at the City Hospital, with a fractured right leg, has told hospital authorities in accounting for his injury:

No. 1. "I was with some friends at Mitchell, Ill., when they attacked and beat me, and broke my leg."

No. 2. "I fell off a log."

No. 3. "I was attacked by robbers, assaulted and robbed."

No. 4. "The sheriff at Mitchell was trying to arrest my companions, and in running I fell."

Jones' injuries are not serious. In all of his stories he has refused to give details.

Keep Money in Your Pockets Until Cured.

Cancers, tumors, sores, goitre, rectal diseases, hydrocele and varicocele. Dr. Ben F. Tomlin, 1758 Chouteau avenue.

Bohemians Take in Daughters.

Reports from various committees were heard at Wednesday's session of the Bohemian Benevolent Society at Bohemian National Hall, 1701 Allen avenue. At Tuesday's session it was decided that the daughters of members of the society should be accorded the same right of membership as are the wives of the members. Steps were taken to restrict the payment of death benefits to the families of members committing suicide.

Great After-Season Selling of Trousers

This is the Trouser opportunity you've been waiting for. The big reductions we have made in the prices of Men's and Young Men's Perfect-Fitting Trousers will induce you to become a ready purchaser.

AT $2.70

You can choose from a great variety of patterns in Outing and regular styles, of All-Wool Serges, Black Thibets, Unfinished Worsteds, fancy Scotches and Homespuns, in neat stripes, checks and plaid effects; in all sizes—your choice, $2.70.

AT $3.70

We offer better qualities—decidedly the best to be had for the price—Outing and regular styles, of fine All-Wool Blue Serges, Cassimeres, Black Thibets, Fancy Scotches, Black Unfinished Worsteds, Homespuns and Cool Crashes; in regular and extra sizes; come to The Model for these exceptional values at $3.70.

The MODEL

"Your Money's Worth or Money Back." Seventh and Washington

Two Shoes at the Cost of One

Price Cut in Two at Boehmer's

267 Pairs Misses' and Children's White Canvas Button Oxfords, Special value at $1.50, now	75c
113 Pairs Child's Barefoot Sandals, sizes 7 to 10, regular $1.00, now	50c
Also standard runs Child's Barefoot Sandals, $1.00, now	75c
Misses' $1.25, now	$1.00
Extra quality Barefoot Sandals, all sizes—infants', 4 to 8	75c
Child's 8 1-2 to 11, $1.00. Sizes 11 1-2 to 2	$1.25

These bargains can't last long. Come in early to insure perfect fit. The above stock purchased from the Eastern Markets. The factories made a cut—we have gone them one better. To see these shoes is to buy—buy now—buy today.

G. H. BOEHMER SHOE CO.

410-412 N. BROADWAY

....OPEN SATURDAY NIGHT UNTIL 10 O'CLOCK....

Economical Trips to Land of Opportunity

$30 St. Louis to California
Daily Sept. 15 to Oct. 15
Good in tourist sleepers and chair cars

Santa Fe

One fare plus $2
First and third Tuesdays
To Great Southwest

Ask A. Andrews of A. T. & S. F. Ry.
at 108 N. Fourth Street, St. Louis

We're juggling with light Clothing.

We're giving a "benefit" for our customers. All Summer goods to be sold during the Season.

Now is your Season to reap. Choice of our $6.00 and $5.00 Trousers, $3.50.

Mills & Averill

Broadway and Pine

Sale Ten Million Boxes a Year.

The BEST HOT WEATHER MEDICINE

Cascarets

CANDY CATHARTIC

10c, 25c, 50c. THEY WORK WHILE YOU SLEEP All Druggists

PREVENT ALL SUMMER BOWEL TROUBLES

Undigested food in the human body will ferment a hundred times as quickly in summer as in winter. Consequence—stomach, liver, bowels poisoned, thrown out of order; sour stomach, gases, colic, diarrhœa, dysentery, cholera, appendicitis, and in some regions yellow fever and the plague. Little children suffer terribly everywhere. The proper thing is to send all impure and unnecessary matter out of the body every day—not give it a chance to sour in the stomach and bowels. You will stop hot, feverish conditions and keep your insides cool and healthy. To do it, use a medicine that is pleasant to the taste and not harsh and violent in its action. The only safe system-cleaner to take in summer, because it will not cause diarrhœa or griping, is Cascarets. All druggists, 10c, 25c, 50c. Never sold in bulk. The genuine tablet stamped C.C.C. Guaranteed to cure or your money back. Sample and booklet free. Sterling Remedy Co., Chicago or New York. 635

ALWAYS INSIST ON GETTING A

MERCANTILE

BECAUSE— ON SALE AT WORLDS' FAIR

You are NOT paying for Bill Boards, Fence Painting, Clocks, Free Deals, etc., but for fine Quality Havana Tobacco. Equal to Imported Cigars. Sold direct to the retailer by the Manufacturer. F. R. Rice M. C. Co., St. Louis.

B. & O. S-W.

TICKET OFFICES: OLIVE AND SIXTH STREETS, WORLD'S FAIR GROUNDS AND UNION STATION

$21 TO NEW YORK

Step-Over at Washington.
Vestibuled Trains Leave St. Louis Daily, 8:52 a. m., 8:27 p. m., 11 p. m., 2:05 a. m.
DINING CARS—A LA CARTE.
Through Cars to Pittsburg Daily.

BLINDNESS AND DEAFNESS CURED BY NEW METHOD.

Dr. J. Harvey Moore, Eye and Ear Institute, 205 and 206 Odd Fellows' building, Ninth and Olive sts., St. Louis.

Trachoma or granulated sore eyes cured without caustics or the knife. Cross eyes straightened by new painless method. Optic nerve troubles and failing sight cured by Dr. Moore's "Pneumatic Massage" method. Deafness cured with Dr. Moore's "Pneumatic Vibrator." Appointed by two governors eye and ear surgeon to the state institution for the blind.

Hours: 8 a. m. to 7 p. m. Sundays, 9 to 12. Consultation Free! Call or write.

TRAINS ENOUGH

To accommodate all Leave St. Louis daily, via

VANDALIA

For Eastern, Northern and Southeastern Cities.

MAKE ALL ARRANGEMENTS AT TICKET OFFICE 7th and Olive Sts., Transportation Bldg., World's Fair, OR Union Station.

Cannot Rest.

Your appetite is gone. What little you eat distresses you. Strength is failing—are bilious. You have headache, backache, feel blue and melancholy—and cannot rest or sleep. The fact is your nerves are unstrung, and you are on the verge of nervous prostration. They must be strengthened, renewed. They will not cure themselves, but must have a nerve remedy. This you will find in

Dr. Miles' Nervine

It is prepared for just such ailments, and it is a never-failing remedy, because it soothes, feeds and builds the nerves back to health.

If allowed to continue, stomach, kidney and liver troubles will soon be added to your [illegible] overflowing measure of misery.

"I suffered from nervous prostr[illegible] began taking Dr. Miles' Nervine [illegible] anything in my hands, nor get [illegible] another. Now I do all my ow[illegible] CHAS. LANDRE[illegible], Carthage, Mo. [illegible]

Nervine seldom fails to do all [illegible]

BIG G TRADE MARK

CURES MEN & WOMEN

Use Big G for unnatural discharges, inflammations, irritations or ulcerations of mucous membranes. Painless. Guaranteed not to stricture. Prevents contagion.

Sold by Druggists, or in plain wrapper, express prepaid, on receipt of $1.00, or three bottles, $2.75. Circular sent on request.

THE EVANS CHEMICAL CO. CINCINNATI, O. U. S. A.

CARTERS LITTLE LIVER PILLS. CURE SICK HEADACHE.

Genuine Must Bear Fac-Simile Signature

[signature]

DO YOUR FEET HURT? IF SO, USE WALKER'S FOOT COMFORT

It cures swollen, tender and perspiring feet, prevents corns, bunions and blisters. For sale at druggists (or by mail). [illegible] Whittier Bros. Co., St. Louis.

SCHOOLS AND COLLEGES. SCHOOLS AND COLLEGES.

MISSOURI CONSERVATORY OF MUSIC.

J. C. EISENBERG, Director.

BOARDING DEPARTMENT FOR YOUNG LADIES. Diplomas. Send for Catalogue.

4012 SHENANDOAH AV., ST. LOUIS, MO.

CONRATH'S CONSERVATORY OF MUSIC, LOUIS CONRATH, DIRECTOR.

3400-3402 Lindell Avenue, St. Louis, Mo.

[C]omplete and Select Faculty in all Branches. Diplomas Awarded. Write for Catalogue.

[C]HRISTIAN COLLEGE FOR WOMEN 54th Year.

[illegible] Dormitory, New Auditorium, New M[illegible] Hall, Academic Degrees. Schools of [illegible], Art, Oratory and Domestic Scien[illegible] elegant College Home. Exclusive [illegible] Catalogues, add[illegible] Moore, President, Columbia, Mo.